



INCIDENT ACTION PLAN
**Colorado Wildland Fire &
Incident Management Academy**

**Colorado Mountain College
Spring Valley Campus
Glenwood Springs, Colorado**

**IQS # 2025-CO-CDFS-TRNG-02
IQCS # CO-GJC-250807**



S130/190 Field Site

THURSDAY, JUNE 5, 2025

Day Operational Period 0630-1730

David Carter, Incident Commander

Digital IAPs and other Academy Information can be found at: www.cwfima.org/current



CLASSROOMS OPEN: 0600

BREAKFAST: 0700

BRIEFING: 0725

CLASSES BEGIN: 0800

LUNCH: Refer to time listed in IAP (ICS-204)

| | | | |
|---|--------------------------------|--|-------------------|
| Incident Objectives | 1. Incident Name | 2. Prepared Date: | 3. Prepared Time: |
| | 2025 CWFIMA - Glenwood Springs | June 4, 2025 | 16:00 |
| 4. Operational Period | | | |
| June 5, 2025 0630-1730 | | | |
| 5. General Control Objectives for the Incident (include alternatives) | | | |
| <ul style="list-style-type: none"> ➤ Utilize a risk-based decision model to minimize risk used by students, instructors, and staff to continually identify and assess hazards. Mitigate the risk or don't do the action. ➤ Deliver incident management training that meets the NWCG, FEMA and other All Hazard standards, and encourages all to actively engage in the learning environment, taking full advantage of formal and informal learning opportunities. ➤ Utilize established practices of NIMS and ICS to demonstrate successful interagency coordination, cooperation and communication as a means of integration into the national goals of incident management. ➤ Cooperate closely with CMC, Carbondale/Glenwood Springs area community service organizations, Garfield County, Glenwood Springs & Carbondale Fire, and other local, state and federal partners by maintaining regular communication and minimizing adverse impacts. ➤ Demonstrate internally (Academy) and externally (local community) the highest levels of conduct, mutual respect, honesty, integrity and professional ethics from all participants. | | | |
| 6. Operational Period Command Emphasis | | | |
| <ul style="list-style-type: none"> • Utilize www.cwfima.org/current to facilitate an orderly Check-In, see specific activities, and other information. • Foster a learning culture. • Engage fully in class, what you put in is what you get out. • Utilize opportunities to network in and out of the classroom with partners and cooperators. • Maintain situational awareness and utilize the appropriate PPE when required. • Incident Trainees prioritize meeting with a Training Specialist to capitalize on your experience and ensure you have appropriate documentation for your task book. | | | |
| 7. General Safety Message | | | |
| <ul style="list-style-type: none"> • For Law Enforcement issue or Fire/EMS Emergency, call 9-1-1 and follow up with chain of command to IC/SOF. • Stay hydrated and dress appropriately for conditions. Be prepared for changes in the weather. [weather.gov] • Use extreme care when driving and parking in CMC parking lots or elsewhere in Carbondale or Glenwood Spgs. • Be aware of traffic and hazardous road conditions. • Utilize COTRIP.ORG for statewide road conditions when needed. | | | |
| 8 Attachments (mark if attached) | | | |
| <input checked="" type="checkbox"/> Organizational List - ICS 203 <input checked="" type="checkbox"/> Division Assignment List - ICS 204 <input checked="" type="checkbox"/> Medical Plan - ICS 206 | | <input checked="" type="checkbox"/> Weather Forecast <input checked="" type="checkbox"/> Transportation & Field Maps <input checked="" type="checkbox"/> Safety Message <input checked="" type="checkbox"/> Various other unit messages | |
| 9 Prepared by (Planning Section Chief) | | 10 Approved by (Incident Commander) | |
|  | |  | |

ICS-202

| ORGANIZATION ASSIGNMENT LIST | | 9. Operations Section | |
|---------------------------------------|--|--|---------------------------------------|
| 1. 2025 CWFIMA Glenwood Springs | | Chief | Troy Mueller |
| 2. Date | 3. Time | a. Division Alpha – | |
| 6/4/2025 | 1530 | Div Supervisor | John Pawlik |
| 4. Operational Period | | | |
| THURSDAY June 5, 2025 0630 - 1730 | | LL (Storm King) | P.Cerda |
| 5. Incident Commander & Command Staff | | FI-210 | E.Toft, T.Healy, A.Hendrichs, B.Leach |
| Incident Cmdr. | David Carter | S-130/190 | W.Knudsen + 6 |
| Information Officer | Molly Cropp, Megan Ziegler (t), Daniel Claessen (t) | S-211 | A.Pohlman, A.Hendrickson |
| Liaison Officer | Sam Carle (v), Shannon Byerly (t) | S-215 | P.Wolf |
| Safety Officer | David Vitwar, Karen Dickson (t) | S-231 | M.Cobb, B.Groff |
| Med Unit Leader | Carl Joyce, Scott Griffith (t) | S-270 | C.Johnson |
| 6. Agency Representatives | | b. Division Victor – | |
| Agency | Name | | See ICS-204 for Vendors |
| Colo. Mtn. College | Dirk Bockelman | | |
| BLM | Chad Sewell | | |
| US Forest Service | Eric White | | |
| | | | |
| | | | |
| 7. Planning Section | | | |
| Chief | Jim Jaminet | | |
| Resources | Peter Barth | | |
| Situation | Chris Samuelson (t) | | |
| Geographic Info Sys | Linde Jacks (v) | | |
| IT Support | Eric Simmons | | |
| Training | Colleen Gadd (t) | | |
| Check-In / Demob | Rose Long, Tiphane Barter (t), | | |
| | Larry Long, Heather Davis (t), | | |
| | Amy Thompson (t) | | |
| 8. Logistics Section | | 10. Administration / Finance Section | |
| Chief | Gabriela Riddick | Academy Coord. | Wendy Fischer |
| Communications | Eric Simmons | Assistant Coord. | Sam Carpenter |
| Supply | Arlene Ganek (v) | Vendor Rep. | Rose Long |
| Receiving | Phil Headrick | BF Sales | Emily Mueller |
| Facilities | Mike Picard, Mark Leeper (t) | Silent Auction | Linda Post, Melissa Hunt |
| Base Camp | John McCain (t), Steven Hall (t), | | |
| Base Camp | Tristan Babcock (t) | PREPARED BY: Peter Barth, RESL <i>P.B.A.</i> | |



NATIONAL WEATHER SERVICE

NATIONAL OCEANIC AND ATMOSPHERIC ADMINISTRATION

Fire Weather Forecast

Issued by National Weather Service Grand Junction CO

COZ205-050130-

Colorado River Headwaters-

244 PM MDT Wed Jun 4 2025

.DISCUSSION...A wet and cool forecast will prohibit critical fire weather conditions from developing. CWR will be highest today into Thursday with above normal moisture in place. As we head into the late week period and beyond the threat of gusty winds with storms increases while CWR decreases with drier air moving in. Warmer conditions arrive for the weekend and beyond with daily afternoon thunderstorms staying in the forecast.

...GUSTY ERRATIC WINDS CAN BE EXPECTED NEAR ANY SHOWERS OR THUNDERSTORMS...

...THE SMOKE DATA IS CALCULATED FROM AN AVERAGE AT 6000 FEET MSL...

.THURSDAY...

Sky/weather.....Mostly cloudy (70-80%). Isolated thunderstorms until 1200. Scattered showers.

Scattered thunderstorms after 1200.

Chc of lightning....50 percent.

Max temperature.....56-66 F.

Min humidity.....33-43%.

20-foot winds.....Upslope/upvalley winds 4 to 8 mph. Gusts up to 20 mph in the afternoon.

CWR.....60 percent.

15K Ft MSL Winds....West 20 to 25 mph decreasing to 15 to 20 mph in the afternoon.

Mixing Height.....6500 ft AGL.

Transport Winds....West 5 to 10 mph.

Smoke dispersal.....Poor until 0900, then fair until 1200, then good until 1500, then fair.

.THURSDAY NIGHT...

Sky/weather.....Mostly cloudy (70-80%) until 2400, then partly cloudy (50-60%). Scattered showers and thunderstorms until 2400, then isolated showers.

Chc of lightning....40 percent.

Min temperature.....37-47 F.

Max humidity.....74-89%.

20-foot winds.....Upslope/upvalley 4 to 8 mph becoming downslope/downvalley 3 to 6 mph by sunset.

CWR.....40 percent.

15K Ft MSL Winds....West 10 to 15 mph increasing to 15 to 20 mph after midnight.

Mixing Height.....4500 ft AGL until 2000, then 2000 ft AGL.

Transport Winds....Southwest 5 mph.

Smoke dispersal.....Poor.



NATIONAL WEATHER SERVICE

NATIONAL OCEANIC AND ATMOSPHERIC ADMINISTRATION

Spot Forecast for Red Canyon Spike Camp

National Weather Service Grand Junction CO

245 PM MDT Wed Jun 4 2025

Forecast is based on ignition time of 0700 MDT on June 05. If conditions become unrepresentative, contact the National Weather Service.

.DISCUSSION...Showers and storms develop along the I-70 corridor around noon tomorrow as remnant moisture from Tropical Storm Alvin remains in place through Friday. Scattered showers and storms remain in the vicinity of the burn site through midnight.

.THURSDAY...

Sky/weather.....Partly sunny (60-70 percent). Chance of rain showers and slight chance of thunderstorms in the morning, then rain showers likely and chance of thunderstorms in the afternoon.

CWR.....10 percent.

Max temperature.....65-70.

Min humidity.....31-36 percent.

Wind (20 ft).....Southwest winds 10 mph. Gusty and erratic winds expected near thunderstorms.

Smoke dispersal.....Good.

Mixing height.....6100 ft AGL.

Transport winds.....West 17 mph.

Chance of thunder...50 percent.

Forecaster...Kathryn Abbott

Requested by...Chris Samuelson, SITL(t)

Type of request...PRESCRIBED

| | | | | | | | |
|---|--|--|--|---------------------------|--|--|---------|
| DIVISION ASSIGNMENT LIST | | | 1. Branch | | 2. Division/Group <div style="text-align: center; font-size: 1.5em;">A</div> | | |
| 3. Incident Name 2025 CWFIMA Glenwood Springs | | | 4. Operational Period Date: 6/5/2025 THURSDAY Time: 0630 - 1730 | | | | |
| 5. Operations Personnel | | | | | | | |
| Operations Chief | | Troy Mueller | | Division/Group Supervisor | | John Pawlik | |
| Safety Officer | | David Vitwar | | Task Force Leader | | | |
| 6. Resources Assigned this Period | | | | | | | |
| Course Name | Leader | Number Students | Transp. Needed | Building /Room | Lunch Time | Start time / End time Times subject to instructor change | |
| LL – Storm King Staff Ride | Paul Cerda | 1 + 3 | N | Field | sack | LD 6/5; Field ; ETD CMC / 0700 Start Staff Canyon Creek / 0800 | |
| FI-210 | Eric Toft, Tom Healy, Aaron Henrichs, Benjamin Leach | 4 + 19 | N | Calaway 127 | sack | Field ; LD 6/6 | |
| S-130/190 | Willie Knudsen + 6 Field Instructors | 7 + 15 | N | Calaway 230 | 1150 | Field ; LD 6/6 +6 Field Instructors Camping at Red Canyon Spike CR 120 x CR 115 | |
| S-211 | Andy Pohlman, Anders Hendrickson | 2 + 12 | N | Calaway 233 | 1130 | LD 6/6 | |
| S-215 | Peter Wolf | 1 + 10 | N | Calaway 222 B | 1130 | LD 6/6 | |
| S-231 | Mike Cobb, Ben Groff | 2 + 17 | N | Calaway 226 | 1210 | LD 6/6 | |
| S-270 | Chad Johnson | 1 + 5 | N | Calaway 222 A | 1210 | LD 6/6 | |
| SOFR (t) | Steve Peck | 1 | N | Field | sack | 0800 / Canyon Creek PM / Red Canyon Spike | |
| 7. Special Instructions | | | | | | | |
| <ul style="list-style-type: none"> Adhere to assigned lunch times. 130/190 working in field near Red Canyon Spike with 800 MHz Radios, camping overnight at spike. INSTRUCTORS ATTEND MORNING BRIEFING 0725- Each lead instructor submits one CTR daily, with all instructors included. Instructors breakout to follow immediately after morning briefing. For any Law Enforcement, Fire or EMS Emergency, call 9-1-1 and then follow up with a notification up the chain of command to IC or SOF. | | | | | | | |
| 8. Division/Group Communication Summary | | | | | | | |
| Function | Frequency | System | Channel | Function | Frequency | System | Channel |
| Command | See ICS 205 COMM PLAN | King NIFC | | Logistics | | King NIFC | |
| Tactical Div/Group | | King NIFC | | Air to Ground | | King NIFC | |
| prepared by (Resource Unit Leader) Peter Barth, RESL | | Approved by (Planning Section Chief) Jim Jaminet, PSC | | Date 6/4/2025 | | Time 1630 | |

| | | | | | | | |
|---|-------------------------------|--|----------------|--|------------|---|---------|
| DIVISION ASSIGNMENT LIST | | 1. Branch | | 2. Division/Group <div style="text-align: center; font-size: 1.5em;">V</div> | | | |
| 3. Incident Name 2025 CWFIMA Glenwood Springs | | 4. Operational Period Date: 6/5/2025 THURSDAY Time: 0630 - 1730 | | | | | |
| 5. Operations Personnel | | | | | | | |
| Operations Chief | | Troy Mueller | | Division/Group Supervisor | | John Pawlik | |
| Safety Officer | | David Vitwar | | Vendor Representative | | Rose Long | |
| 6. Resources Assigned this Period | | | | | | | |
| Course Name | Leader | Number | Transp. Needed | Building /Room | Lunch Time | Start time / End time Times subject to instructor change | |
| Perimeter Solutions (Phos-Chek) | Lou Gildemeister, Bernie Post | 2 | N | Bushong Living Room | 1130 | | |
| Colorado DFPC | Tracy LeClair | 1 | N | Bushong Living Room | 1130 | | |
| Waterax | Jordan Botsford | 1 | N | Bushong Living Room | 1130 | | |
| BF Sales | Emily Mueller | 1 | N | Bushong Living Room | 1130 | | |
| | | | | | | | |
| | | | | | | | |
| | | | | | | | |
| | | | | | | | |
| | | | | | | | |
| | | | | | | | |
| 7. Special Instructions | | | | | | | |
| <ul style="list-style-type: none"> Adhere to assigned lunch times. INSTRUCTORS ATTEND MORNING BRIEFING 0725- Each lead instructor submits one CTR daily, with all instructors included. Instructors breakout to follow immediately after morning briefing. For any Law Enforcement, Fire or EMS Emergency, call 9-1-1 and then follow up with a notification up the chain of command to IC or SOF. | | | | | | | |
| 8. Division/Group Communication Summary | | | | | | | |
| Function | Frequency | System | Channel | Function | Frequency | System | Channel |
| Command | See ICS 205 COMM PLAN | King NIFC | | Logistics | | King NIFC | |
| Tactical Div/Group | | King NIFC | | Air to Ground | | King NIFC | |
| prepared by (Resource Unit Leader) Peter Barth, RESL | | Approved by (Planning Section Chief) Jim Jaminet, PSC | | Date 6/4/2025 | | Time 1630 | |

| | | | | | | | | | |
|---|----------------|-------------------|---------------------------------|---|---------|--|--|--|-------------------------------|
| INCIDENT RADIO COMMUNICATIONS PLAN ICS-205 | | | | 1. INCIDENT NAME 2025 CWFIMA Glenwood Springs | | 2. DATE/TIME Jun 2, 2024 1700hrs | | 3. OPERATIONAL PERIOD DATE/TIME June 2nd to 6th, 2025 0630-1730hrs | |
| 4. BASIC RADIO CHANNEL UTILIZATION | | | | | | | | | |
| | Channel Name | Assignment | Motorola Radio Channel Location | | | | | | Remarks |
| 1 | 800 Simplex 1 | Tactical | ZONE | Z | Direct | | | | S-130/190 |
| 2 | 800 Simplex 2 | Tactical | ZONE | Z | Direct | | | | S-130/190 |
| 3 | 800 Simplex 3 | Tactical | ZONE | Z | Direct | | | | Assigned as needed |
| 4 | 800 Simplex 4 | Tactical | ZONE | Z | Direct | | | | Assigned as needed |
| 5 | 800 Simplex 5 | Tactical | ZONE | Z | Direct | | | | Assigned as needed |
| 6 | 800 CWFIMA | Tactical Repeated | ZONE | Z | DTR | | | | Field Sites to ICP Safety |
| 7 | 8CALL90 | 800 Calling | ZONE | Z | D & R | | | | Assigned as needed |
| 8 | 8Tac91 | Tactical | ZONE | Z | D & R | | | | Assigned as needed |
| 9 | 8Tac92 | Tactical | ZONE | Z | D & R | | | | Assigned as needed |
| 10 | 8Tac93 | Tactical | ZONE | Z | D & R | | | | Assigned as needed |
| 11 | 8Tac94 | Tactical | ZONE | Z | D & R | | | | Assigned as needed |
| 12 | 8 STAC | NOT USED | ZONE | Z | D & R | | | | Emergency Only as Directed |
| 13 | NAWAS | NWS Centers | ZONE | Z | DTR | | | | NWS Office Contact/Monitoring |
| 14 | AUXCOM | NOT USED | ZONE | Z | DTR | | | | NOT USED |
| 15 | EMS MAC | MEDICAL | ZONE | Z | DTR | | | | EMERGENCY ONLY |
| 16 | MAC 21 | STATE MAC | ZONE | Z | DTR | | | | EMERGENCY ONLY |
| | Channel Name | Assignment | RX Frequency | | RX Tone | TX Frequency | | TX Tone | |
| | UHF Black Mini | STAFF | | | | | | | STAFF or Classroom Scenario |
| | | | | | | | | | |
| | | | | | | | | | |
| | | | | | | | | | |
| | | | | | | | | | |

I-205
By: /S/ Eric Simmons

HEALTH AND SAFETY MESSAGE

Communicate – Collaborate – Coordinate – Cooperate

Redeem personal and professional responsibilities to care for yourself and those you are responsible for.

INCIDENT: 2025 CWFIMA Glenwood Springs

DATE: 6/5/2025

Shift: Day and Night

Major Hazards and Risks:

- ❖ **Bears**
- ❖ **Weather. Anything can happen in one day. Be prepared for it.**
- ❖ **Leadership – Taking What You Learned Back Home**

Bears

Bears are out. Be cautious in bear county, especially with sows and their cubs.

- Bears have poor eyesight, but an incredible sense of smell. Keep your camp clean and your food stored in a vehicle.
- Make enough noise when walking through thick brush that you won't spook a bear.



More information on Bears in Colorado

Weather

The weather in Colorado will change; just wait five minutes or drive five miles

- Colorado weather is extremely unpredictable. Be prepared for all types of weather.
- Always bring layers of clothing, no matter what the current weather.
- Keep abreast of current weather, using weather and lightning apps. Use the 30-30 rule when lightning is present.

What is Leadership?

"Example is Leadership"

Albert Schweitzer

Are you setting the example?

Safety Officers: David Vitwar SOFC, Steve Peck SOF3(t), Karen Dickson SOF3(t)

A handwritten signature in blue ink, appearing to be 'P. B.', located at the bottom right of the page.



2025 CWFIMA Glenwood Springs

June 2-6, 2025



COLORADO
MOUNTAIN COLLEGE

WELCOME TO THE SPRING VALLEY CAMPUS
7 miles south of Glenwood Springs, CO

Check-in, ICP, Cafeteria,
Vendors, Silent auction,
Finance, Operations

Dorm rooms

Parking

CMC Second Campus
ENTRANCE

Gym,
Showers,
Sand tables

Classrooms, Logistics

Parking

DIRECTORY

- | | | | |
|--|---|---|---|
| 1 Ascent Center <ul style="list-style-type: none">• Admissions• Counseling• Financial Aid• Campus Store | 4 Volleyball Court | 8 Fitness & Recreation Center <ul style="list-style-type: none">• Gymnasium• Indoor Track• Climbing Wall• Fitness/Cardio | 11 Veterinary Technology Center & Teaching Hospital |
| 2 Sopris Residence Hall | 5 Quigley Library | 9 Physical Plant | 12 Gates Soccer Park |
| 3 Bushong Student Center <ul style="list-style-type: none">• Dining Hall | 6 Calaway Academic Center <ul style="list-style-type: none">• Classrooms and Labs• The New Space Theatre• Faculty Offices | 10 CARE Animal Shelter | 13 Disc Golf and Hiking/Mountain Bike Trails |
| | 7 Isaacson School Prototype Lab <ul style="list-style-type: none">• 3D & Large Format Printers• Engravers & Silkscreening | | 14 High Ropes Course |
| | | | 15 Student Apartments |

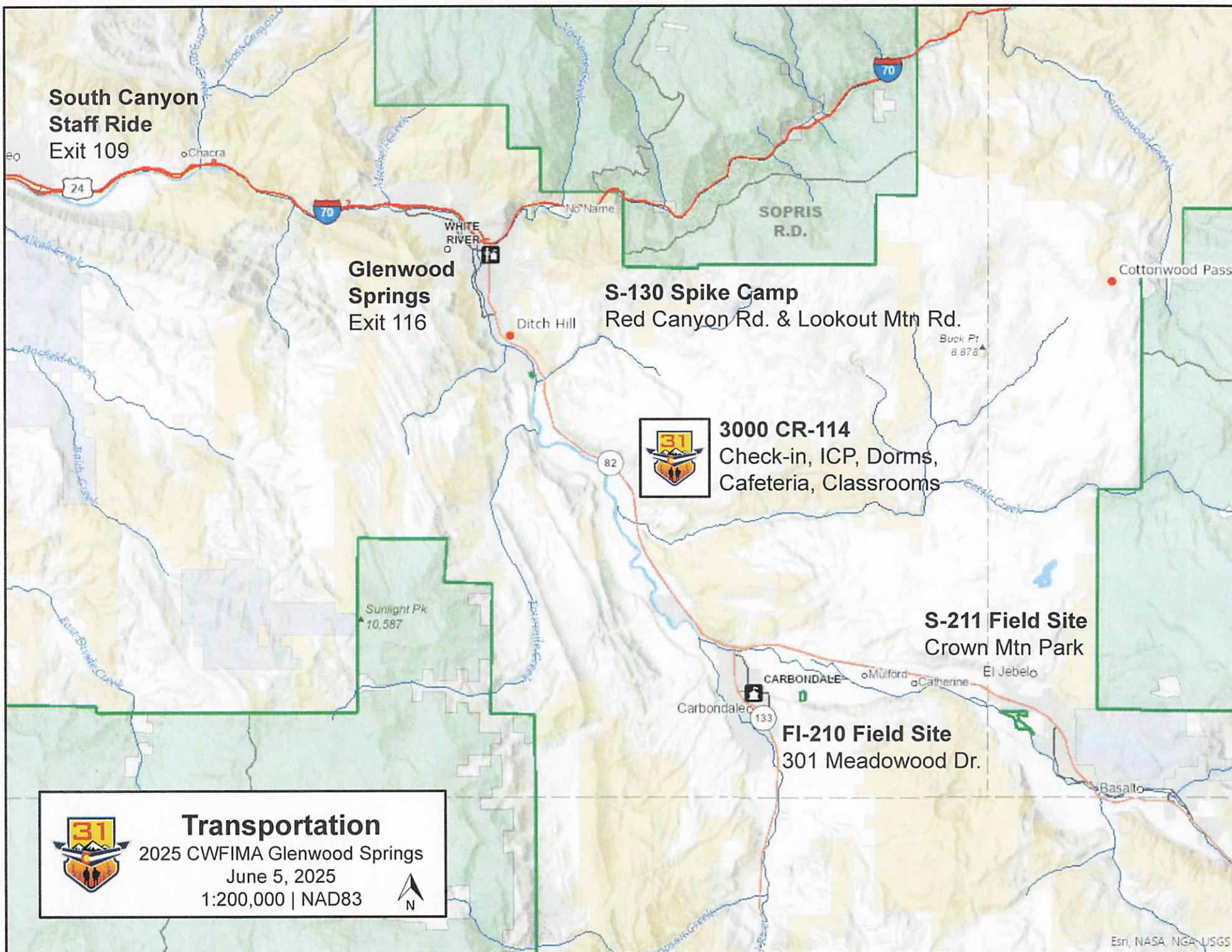

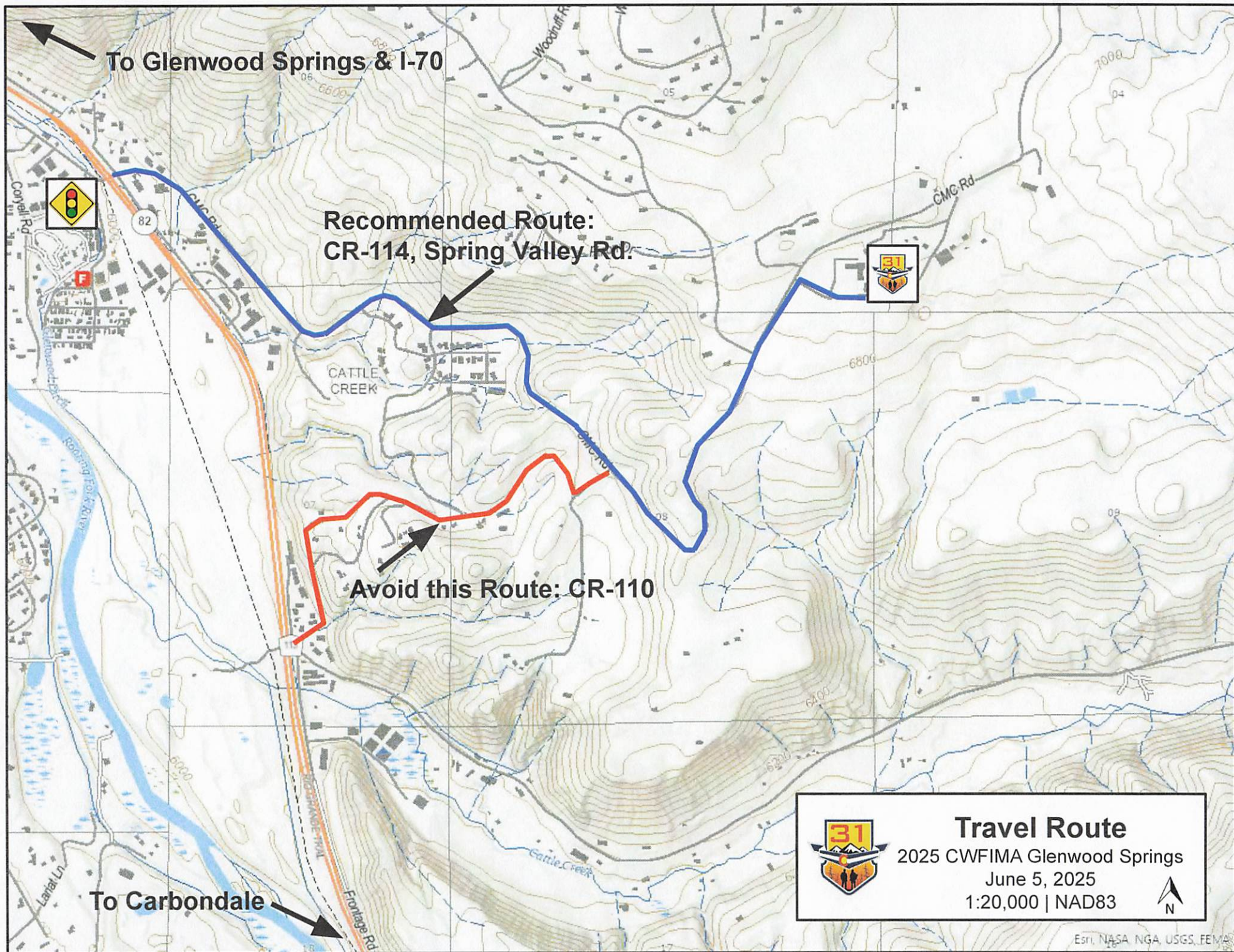

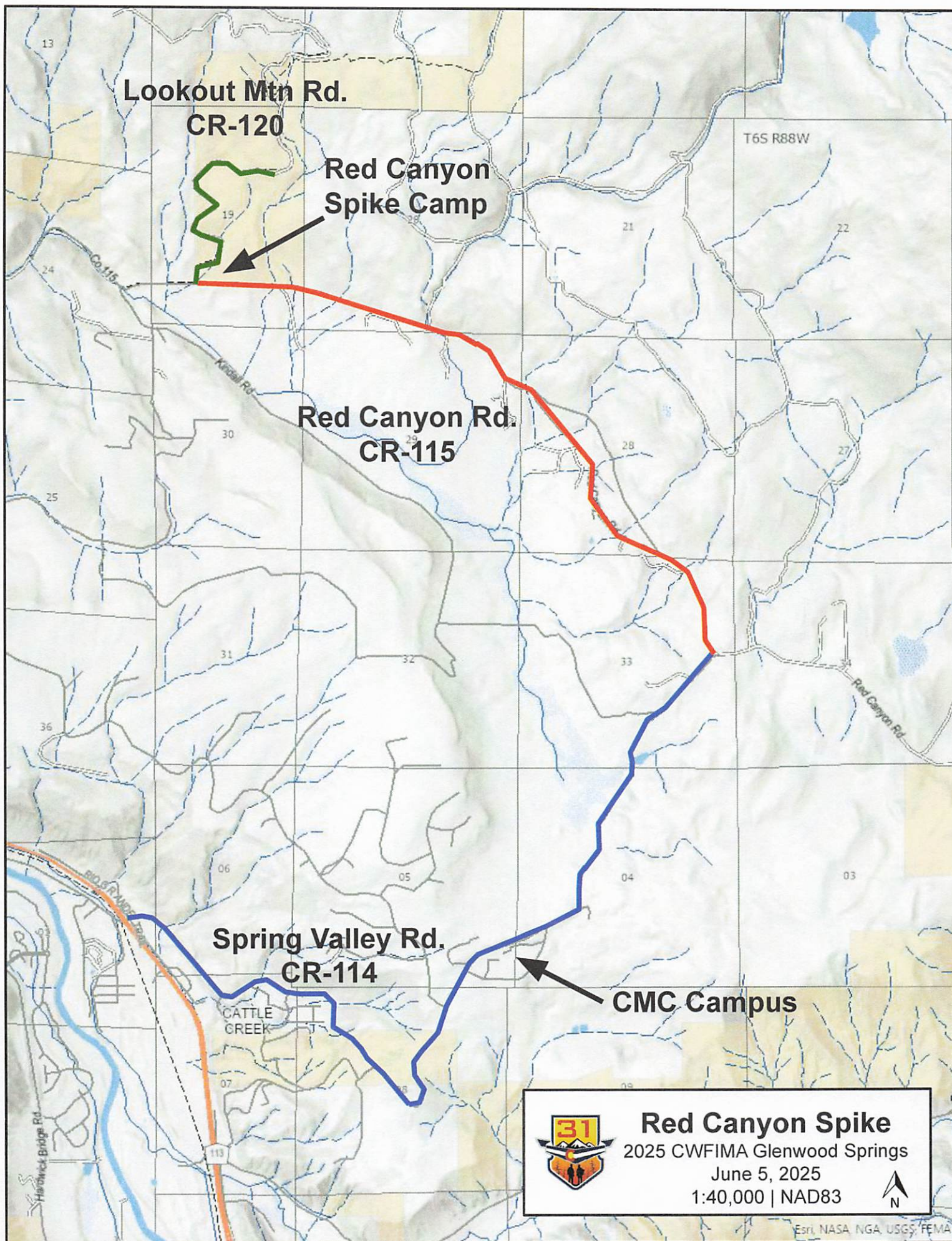

TRAINING MESSAGE

Trainees, where do you see yourself in the next several years?

- What's next when your current task book gets signed off?
- What do you need to do to move to the next level?
- What path do you take to achieve your ultimate position in the fire/ICS arena?
- Where can you find more information about requirements for certain positions?
- These questions and many more can be answered in the National Incident Management System Wildland Fire Qualification System Guide, PMS 310-1.
- For a quick reference to how the Task Book system works please visit this site: <http://www.nwccg.gov/publications/310-1>

I am happy to help you navigate through the process to achieve your desired position. I'm available after briefings and during the day in the ICP.

Colleen Gadd Training Specialist (TNSP) 303-274-4141



[illegible]

MEDICAL PLAN (ICS 206 WF)

Controlled Unclassified Information//Basic

| Incident/Project Name | | | | 2. Operational Period | | | | |
|---|---|---|-----------------------------|-------------------------------|----------------|--------------------------|--------------------------|---|
| 2025 CWFIMA Glenwood Springs | | | | 6/5/2025 0630 - 6/6/2025 0630 | | | | |
| 3. Ambulance Services | | | | | | | | |
| Name | Complete Address | Phone & EMS Frequency | Advanced Life Support (ALS) | | | | | |
| | | | Yes | No | | | | |
| Carbondale Fire | 300 Meadowood Dr, Carbondale, CO | 911/ (970) 963-2491 | X | <input type="checkbox"/> | | | | |
| Classic Air Medical | 1640 Lincolnwood Dr, Glenwood Springs | 911/ (800) 444-9220 | X | <input type="checkbox"/> | | | | |
| 4. Air Ambulance Services | | | | | | | | |
| Name | Phone | Type of Aircraft & Capability | | | | | | |
| Classic Air Medical | 911/ (800) 444-9220 | Bell 407 Helicopter with critical Care Capacity | | | | | | |
| 5. Hospitals | | | | | | | | |
| Name Complete Address | GPS Datum – WGS 84 Coordinate Standard Degrees Decimal Minutes DD° MM.MMM' N - Lat DD° MM.MMM' W - Long | | Travel Time Air Gnd | | Phone | Helipad Yes No | | Level of Care Facility |
| | Lat: | Long: | | | | | | |
| Valley View Hospital 1906 Blake Ave Glenwood Springs | Lat: | 39.532953°N | N/A | 16min | (970) 384-7300 | <input type="checkbox"/> | X | Level 3 trauma Open 24hrs |
| | Long: | -107.319117°W | | | | | | |
| | VHF: | | | | | | | |
| Roaring Fork Family Practice 978 Euclid Ave, Carbondale, CO | Lat: | 39.39844°N | N/A | 14min | (970) 963-3350 | <input type="checkbox"/> | X | Family Medical M/W/F 0730-1700 T/TH 0730-1900 Sat -830-1200 Sunday Closed |
| | Long: | -107.21689°W | | | | | | |
| | VHF: | | | | | | | |
| St. Marys Medical Center 2635 N 7th. Ave Grand Junction | Lat: | 39.09003°N | 35min | 1.5hr | (970) 298-1950 | X | <input type="checkbox"/> | Level 2 Trauma Open 24hrs |
| | Long: | -108.56328°W | | | | | | |
| | VHF: | | | | | | | |
| Anschutz Medical Center 12065 E 16th Ave, Aurora | Lat: | 39.74218°N | 1hr | 3.5hrs | (303) 788-6466 | X | <input type="checkbox"/> | Level 1 Trauma and Regional Burn Center Open 24hrs |
| | Long: | -104.84239°W | | | | | | |
| | VHF: | | | | | | | |

MEDICAL PLAN (ICS 206 WF)

Controlled Unclassified Information//Basic

| Incident/Project Name | | 2. Operational Period | |
|---|-------------------------------|---|--|
| | | | |
| 6. Division Branch Group | Area Location Capability | | |
| ICP- CMC Spring Valley 3000 Co Rd 114, Glenwood Springs, CO 81601 39.469981°N -107.237125°W | EMS Responders & Capability: | Carbondale Fire (ALS Equipped), Paramedic in MEDL Station | |
| | Equipment Available on Scene: | Basic medical supplies in Calaway Lounge | |
| | Medical Emergency Channel: | EMS MAC | |
| | ETA for Ambulance to Scene: | 12 minutes | |
| | Air: | 8 minutes | |
| | Ground: | 12 minutes | |
| | Approved Helispot: | Bushong Student Center field to the south | |
| | Lat: | 39.469981°N | |
| | Long: | -107.237125°W | |
| Red Canyon Spike Camp 2586 Co Rd 115 Glenwood Springs, CO 81601 39.5153833°N -107.2640871°W | EMS Responders & Capability: | Instructors, EMT-B on site (Niki Carpenter) | |
| | Equipment Available on Scene: | Two 20 person EMS kits | |
| | Medical Emergency Channel: | EMS MAC | |
| | ETA for Ambulance to Scene: | 22 minutes | |
| | Air: | 8 minutes | |
| | Ground: | 22 minutes | |
| | Approved Helispot: | At spike camp, on the road in front of | |
| | Lat: | 39.5153833°N | |
| | Long: | -107.2640871°W | |

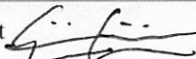
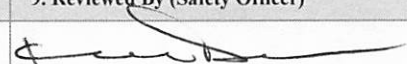
| 7. Prepared By (Medical Unit Leader) | 8. Date/Time | 9. Reviewed By (Safety Officer) | 10. Date/Time |
|---|------------------|--|---------------|
| Scott Griffith, MEDLt  | 6/4/2025 1450hrs |  | 6/4/25 1620 |

MEDICAL PLAN (ICS 206 WF)

Controlled Unclassified Information//Basic

Medical Incident Report

FOR A NON-EMERGENCY INCIDENT, WORK THROUGH CHAIN OF COMMAND TO REPORT AND TRANSPORT INJURED PERSONNEL AS NECESSARY.

FOR A MEDICAL EMERGENCY: IDENTIFY ON-SCENE INCIDENT COMMANDER BY NAME AND POSITION AND ANNOUNCE "MEDICAL EMERGENCY" TO INITIATE RESPONSE FROM IMT COMMUNICATIONS/DISPATCH.

Use the following items to communicate situation to communications/dispatch.

1. CONTACT COMMUNICATIONS / DISPATCH (Verify correct frequency prior to starting report)

Ex: "Communications, Div. Alpha. Stand-by for Emergency Traffic."

2. INCIDENT STATUS: Provide incident summary (including number of patients) and command structure.

Ex: "Communications, I have a Red priority patient, unconscious, struck by a falling tree. Requesting air ambulance to Forest Road 1 at (Lat./Long.) This will be the Trout Meadow Medical, IC is TFLD Jones. EMT Smith is providing medical care."

| | | |
|---|---|---|
| Severity of Emergency / Transport Priority | <input type="checkbox"/> RED / PRIORITY 1 Life or limb threatening injury or illness. Evacuation need is IMMEDIATE Ex: Unconscious, difficulty breathing, bleeding severely, 2° – 3° burns more than 4 palm sizes, heat stroke, disoriented. <input type="checkbox"/> YELLOW / PRIORITY 2 Serious Injury or illness. Evacuation may be DELAYED if necessary. Ex: Significant trauma, unable to walk, 2° – 3° burns not more than 1-3 palm sizes. <input type="checkbox"/> GREEN / PRIORITY 3 Minor Injury or illness. Non-Emergency transport Ex: Sprains, strains, minor heat-related illness. | |
| Nature of Injury or Illness & Mechanism of Injury | | Brief Summary of Injury or Illness (Ex: Unconscious, Struck by Falling Tree) |
| Evacuation Request | | Air Ambulance / Short Haul/Hoist Ground Ambulance / Other |
| Patient Location | | Descriptive Location & Lat. / Long. (WGS84) |
| Incident Name | | Geographic Name + Medical (Ex: Trout Meadow Medical) |
| On-Scene Incident Commander | | Name of on-scene IC of Incident within an Incident (Ex: TFLD Jones) |
| Patient Care | | Name of Care Provider (Ex: EMT Smith) |

3. INITIAL PATIENT ASSESSMENT: Complete this section for each patient as applicable (start with the most severe patient)

Patient Assessment: See IRPG PAGE 108

Treatment:

4. EVACUATION PLAN:

Evacuation Location (if different): (Descriptive Location (drop point, intersection, etc.) or Lat. / Long.) Patient's ETA to Evacuation Location:

Helispot / Extraction Site Size and Hazards:

5. ADDITIONAL RESOURCES / EQUIPMENT NEEDS:

Example: Paramedic/EMT, crews, immobilization devices, AED, oxygen, trauma bag, IV/fluid(s), splints, rope rescue, wheeled litter, HAZMAT, extrication

6. COMMUNICATIONS: Identify State Air/Ground EMS Frequencies and Hospital Contacts as applicable

| Function | Channel Name/Number | Receive (RX) | Tone/NAC * | Transmit (TX) | Tone/NAC * |
|-------------|---------------------|--------------|------------|---------------|------------|
| COMMAND | | | | | |
| AIR-TO-GRND | | | | | |
| TACTICAL | | | | | |

7. CONTINGENCY: Considerations: If primary options fail, what actions can be implemented in conjunction with primary evacuation method? Be thinking ahead..

8. ADDITIONAL INFORMATION: Updates/Changes, etc.

REMEMBER: Confirm ETAs of resources ordered. Act according to your level of training. Be Alert. Keep Calm. Think Clearly. Act Decisively.

18