



EUROPEAN UNION
SATELLITE CENTRE

Analysis for decision making

*Big Data from Space Conference
Munich, 19-21 February 2019*

Facing the Geospatial Intelligence Challenges in the Big EO Data Scenario

*Sergio Albani, Paula Saameño, Michele
Lazzarini, Anca Popescu, Adrian Luna*

European Union Satellite Centre



European Union Satellite Centre

SatCen mission is to support the decision making and actions of the European Union in the field of Common Foreign and Security Policy by providing products and services resulting from the exploitation of relevant space assets and collateral data



Agency of the Council of the EU

Operational User of EO data



HQ in Torrejón de Ardoz (ES)

Service Provider



DIRECTOR

Capability
Development

Operations

IT

Admin

Finance



RTDI TRAINING



SatCen R&I Activities

The SatCen **Research, Technology Development and Innovation (RTDI)** Unit is implementing new operational solutions looking at the whole EO and collateral data lifecycle:

- Cooperation (e.g. H2020 Projects, ESA, GEO)
- New Data Acquisition Systems (e.g. HAPS)
- Alternative Data Sources (e.g. Mobile Networks)
- Innovative Technologies (e.g. Big Data, AI)
- EO Based Applications (e.g. SAR Change Detection)



everest

NEXT
GEOSS



esa

GEO



RTDI Services

European Union Satellite Centre



In a context of information overload and distortion, SatCen provides fast and reliable analysis of satellite data in order to face current security challenges

Facets of Security in the Global Context

- The total number of people living in urban areas overtook those living in rural areas
- Overall political violence risk levels worldwide continuously increased in the last years
- A changing climate accelerates instability around the world, worsening tensions related to scarcity of natural resources



Increased Urbanization



Political Instability



Climate Change

Initiatives Towards a More Sustainable Future

- UN 2030 SDA states that sustainable development cannot be realized without peace and security and peace and security will be at risk without sustainable development
- **INT**elligence from **GEO**spatial data constitute a large, reliable and sustainable resource for Security related applications
- Main challenges are due to the increase of EO data and to their management by suitably incorporating new technologies



A New Approach for GEOINT

GEOINT is being rethought from managing serial-flow processes to an efficient integration of data, users and systems, and organizing ecosystem resources

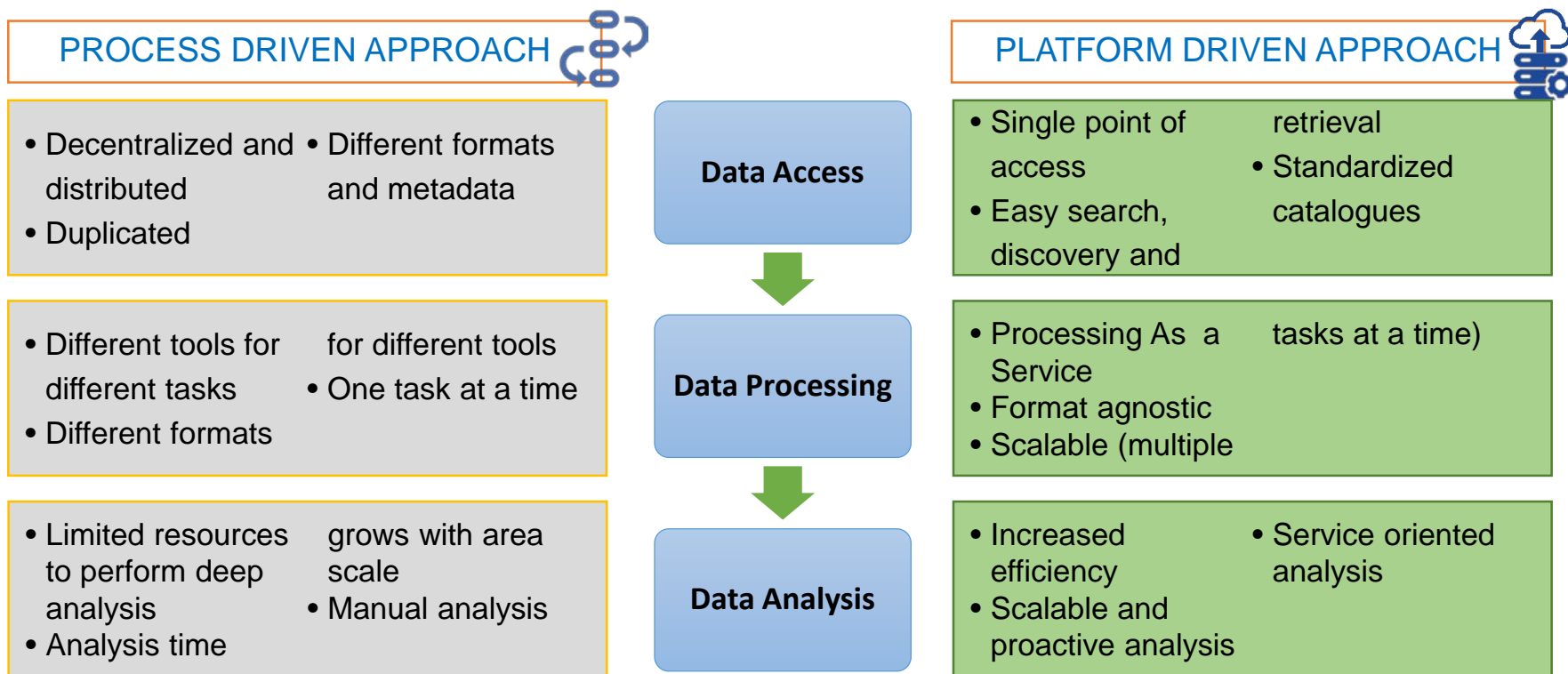

Geospatial Data Management Platform

Aoi-centric approach: User defines Areas of Interest, over which Jobs can be executed.

1 Aois can be **created, imported, exported** and **shared** with other users.

2 **Jobs** can be managed from the Platform, leading to the **automatic allocation of IT resources** transparently to the User

3 **Results** of processing can be accessed for **visualization and download** purposes

Job Details

Pipeline: Amplitude Change Detection Configure

Deadline:

Amplitude Change Detection
 Multi-temporal Coherence
 Pre-processing S1
 Pre-processing S2
 Faster-CNN Predict

Compute Cost

Products Number: N/A

Instances Number: 1

Quota: This operation will consume 5/200 from your available quota

Submit

Areas of Interest

Name | Options

CharPya	<input type="checkbox"/> <input type="checkbox"/> <input type="checkbox"/>
El Kahil	<input type="checkbox"/> <input type="checkbox"/> <input type="checkbox"/>
Eredvi	<input checked="" type="checkbox"/> <input type="checkbox"/> <input type="checkbox"/>
Futaba_japan	<input type="checkbox"/> <input type="checkbox"/> <input type="checkbox"/>
Kaliningrad	<input type="checkbox"/> <input type="checkbox"/> <input type="checkbox"/>

Showing 1 to 5 of 12 entries

Jobs

Aoi	Status	Processed	Last Update	Options
CharPya	Processing	3/4	23/08/2018 5:30 PM	<input type="checkbox"/> <input type="checkbox"/> <input type="checkbox"/>
Madrid	Success	5/5	23/08/2018 5:30 PM	<input type="checkbox"/> <input type="checkbox"/> <input type="checkbox"/>

Results

- Pre-processed Image 1 Quicklook (3E)
- Pre-processed Image 2 Quicklook (3E)
- Change Detection Vector (psu/aoi)

Aoi	Status	Processed	Last Update	Options
CharPya	Processing	3/3	23/08/2018 5:30 PM	<input type="checkbox"/> <input type="checkbox"/> <input type="checkbox"/>
Madrid	Success	3/3	23/08/2018 5:30 PM	<input type="checkbox"/> <input type="checkbox"/> <input type="checkbox"/>
CharPya	Success	5/5	23/08/2018 5:30 PM	<input type="checkbox"/> <input type="checkbox"/> <input type="checkbox"/>
Madrid	Success	10/10	11/12/2017 3:10 PM	<input type="checkbox"/> <input type="checkbox"/> <input type="checkbox"/>
CharPya	Success	15/15	11/12/2017 3:10 PM	<input type="checkbox"/> <input type="checkbox"/> <input type="checkbox"/>
Madrid	Processing	3/4	11/12/2017 6:30 PM	<input type="checkbox"/> <input type="checkbox"/> <input type="checkbox"/>

Showing 1 to 10 of 10 entries

45.68°N 8.67°E 322 m 14,076 km

Pipelines – Preliminary Services

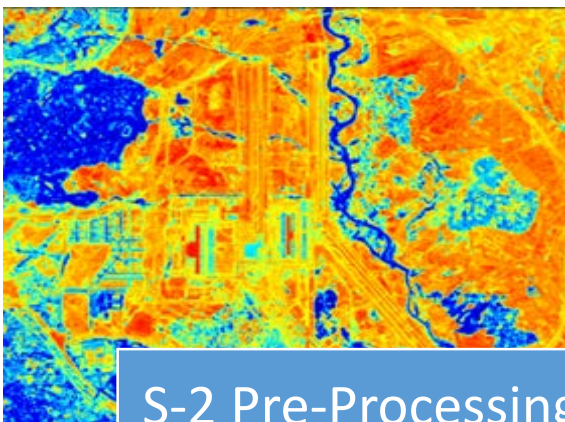

S-2 Pre-Processing

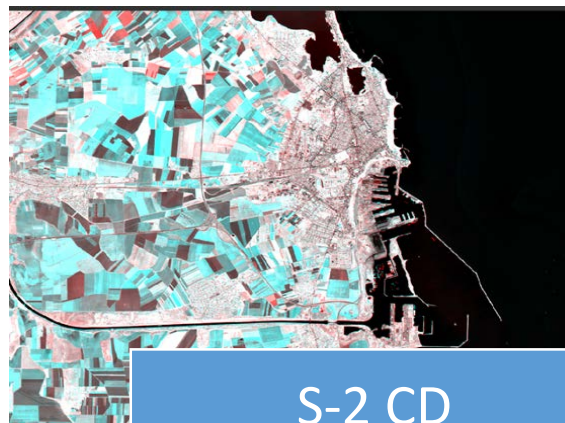

S-2 CD

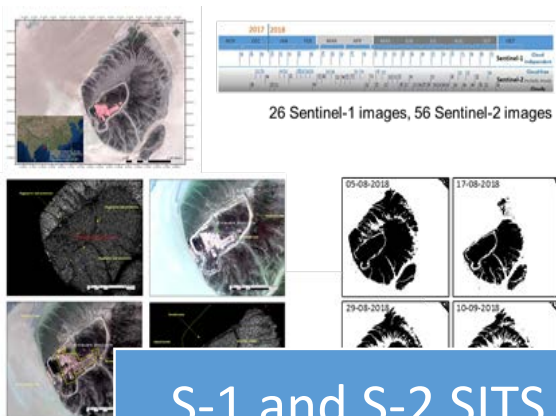

S-1 and S-2 SITS

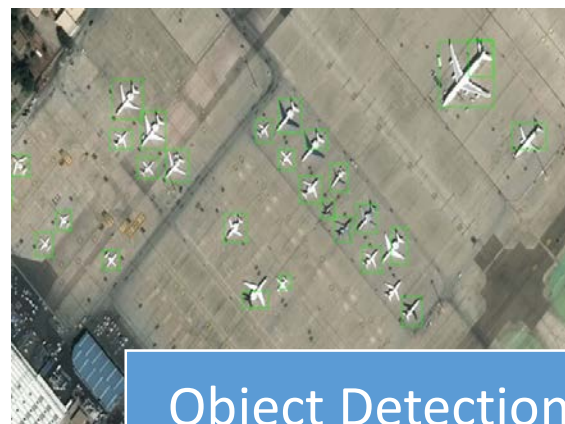

Object Detection

Way Forward

- Accessing relevant **DATA & INFORMATION** in a timely manner
- Maximizing benefit from **OPEN DATA**
- Handling new data sources in a **UNITARY FRAMEWORK**
- Moving **FROM PIXEL TO INFORMATION**
- Enabling proactive and anticipative analysis by **BIG DATA SOLUTIONS**
- Focusing on value adding activities by adopting **AUTOMATED TOOLS & AI**
- Reaching **END-USERS** in due time

Thank You!



Sergio Albani
Head of RTDI Unit
sergio.albani@satcen.europa.eu