



UNIVERSITY
OF
WINCHESTER

JOINING
INSTRUCTIONS,
Welcome to campus.

An unexamined
life is not
worth living

Socrates



UNIVERSITY OF WINCHESTER

Conferences & Events

EVERYTHING YOU NEED TO KNOW

We would like to extend our hospitality to you and hope that you have a pleasant stay at the University of Winchester.

Detailed below is some important information, which we hope will assist you during your stay. However, please do not hesitate to ask any of the University staff should you require any additional help or advice.

ARRIVING ON CAMPUS

Please find below instructions on How to Find Us. Please ensure you have enough time to ensure you can find a parking space on campus

PARKING:

Overnight parking is available on campus on a first come first served basis, and is payable via RingGo. Please give your vehicle registration when booking and then on arrival please follow signage located in our car parks to pay for your parking using location code:

RingGo Location Code : 24081



HOW TO
FIND US

Please note our parking charges are in effect 24hrs. There is no parking directly next to the Burma Road Accommodation (other than accessible parking), luggage drop off you can do at the bottom of Burma Road Steps (add to map) then the best car parks to use for your stay is the Dytch (location B) or Medecroft Quarter (location C)

For Day Delegates we advise planning to park off site to ensure a smooth arrival, however if they are able to find an available parking space, they will need to pay for their parking via RingGO and provide their vehicle registration to Reception on arrival.

DROP OFF POINTS: For drop off at the Conference, please use the layby outside the front of the West Downs Centre. For your accommodation, Burma Road opposite St Swithuns Lodge (Location 24), or King Alfred Campus Main Reception.

KEY COLLECTION:

Thursday 9th July
3pm – 8pm

King Alfred Campus Reception

What three words:
///mirror.sonic.branched

(Location 12 on the campus map)

Friday 10th July
3pm - 5pm

West Downs Centre Reception

What three words:
///pinging.panoramic.televis

(Location 28 on your campus map)

After Hours Key Collection

The Cottage

What three words: ///hindering.elite.goad

(Location 7 on your campus map)

CHECK OUT - SATURDAY 11TH JULY, 10:00 am

Keys to be returned to the West Downs Centre Reception or ATP Welcome Desk (Location 28 on your campus map)
What three words: ///pinging.panoramic.televis

LUGGAGE STORAGE: You will be able to store your luggage on the day of departure in the West Downs Centre Cloakroom. This room will be locked during the Conference, however all items left at the owners own risk.



STAYING ON CAMPUS

Wi-Fi

Wi-Fi will be available to all visitors when on site. Please select '**UOW Visitor**' and select '**Event**'. Please then use the following event code:

ATP2026

Please talk to Reception or a member of the Conference Team if you are having difficulty logging on.



CAMPUS
MAP

FACILITIES ON SITE

GYM: If guests wish to use the on-site gym, please contact sportsenquiries@winchester.ac.uk to arrange a membership directly.

LAUNDRETTE: There are 2 laundrettes located within West Downs Business School, and Burma Road Block B. Prices start from £3.00 per wash and £2.00 per dry.

SHOPS: Winchester City centre is a short 15 minuet walk away down the hill, and does have a small Tesco's, M&S and Sainsburys at the bottom of the high-street. For a bigger supermarkets, the closest is Sainsburys, Badger Farm (5-10min drive away).

KEY CONTACTS

CONFERENCES

If you have any questions, would like to discuss your stay or report any issues within your accommodation please contact us via conferences@winchester.ac.uk, or call us on **01962 827322** within office hours.

UNIVERSITY RECEPTION

Telephone: **01962 841515**
Monday–Friday: 08:00 - 18:00, Saturday: 08:00 - 16:00
If you need to contact us outside of reception opening hours, please contact our security team.

SECURITY

The University has 24-hour security cover. In the event that you should require the security team or have a medical emergency, please contact them directly via **01962 827666**.

FOOD & DRINK

BREAKFAST:

- **Friday 10th & Saturday 11th July, 07.45 – 08.45am**
West Downs Centre, Dining Hall (Location 28, Level 1)

LUNCH:

- **Friday 10th July, 12:30pm**
West Downs Centre, Cafe/Bar (Location 28, Ground Floor)
- **Saturday 11th July, 13:00pm**
West Downs Centre, Cafe/Bar (Location 28, Ground Floor)

DINNER:

- **Thursday 9th July, from 17:00pm**
King Alfred Centre, Terrace Bar (Location 12, Level 2)
Please book your pizzas when you sign up
- **Friday 10th July, Drinks Reception from 18:45pm**
West Downs Centre (Location 28, Level 4)
- **Friday 10th July, Gala Dinner, 19:45pm**
The Shakespeare Room, UoW Business School (Location 26)

OTHER REFRESHMENTS: Will be available throughout the conference, including light snacks.

DELIVERIES: Deliveroo, Uber Eats & Just Eat all deliver to Winchester University. Please ensure you state your Burma Road Block plus flat number when ordering.

WATER: There are numerous water filling stations across both Quarters, and we request for visitors to bring a re-usable water bottle.

FIND US ON SOCIALS:





BE A TOURIST

Welcome to historic Winchester — England's ancient capital and home to some of the country's most beautiful architecture, gardens, and walks. Whether you're here for a day or a weekend, there's plenty to explore just a short walk from the University of Winchester.

Winchester Cathedral: One of the finest medieval cathedrals in Europe, and the final resting place of Jane Austen. Explore its crypt, admire the stunning stained glass, or take a tower tour for panoramic views of the city.

SO23 9LS | Open daily | Admission fee applies

The Great Hall & King Arthur's Round Table: Step into legend at the Great Hall, the only surviving part of Winchester Castle. Home to the famous Round Table of King Arthur.

Castle Avenue, SO23 8UJ | Open daily | Small entry fee

Winchester College: Founded in 1382, this is one of the oldest schools in the world. Take a guided tour to see its medieval cloisters and historic chapel.

College Street, SO23 9NA | Tours year-round

Wolvesey Castle (Old Bishop's Palace): Explore the evocative ruins of the medieval palace of the Bishops of Winchester, maintained by English Heritage.

College Street, SO23 9NB | Free entry

Winchester High Street & Buttercross: A lively mix of independent boutiques, cafés, and heritage buildings. Look out for the Buttercross, a 15th-century stone market cross, and the Guildhall at the eastern end.

The Water Meadows & St Catherine's Hill: A peaceful riverside walk. Follow the River Itchen through the Water Meadows, then climb St Catherine's Hill for sweeping views over the city.

Hospital of St Cross & Almshouse of Noble Poverty: Founded in the 12th century, this working Almshouse is England's oldest charitable institution. Visitors can still receive the traditional Wayfarer's Dole of bread and ale.

St Cross Road, SO23 9SD | Entry fee

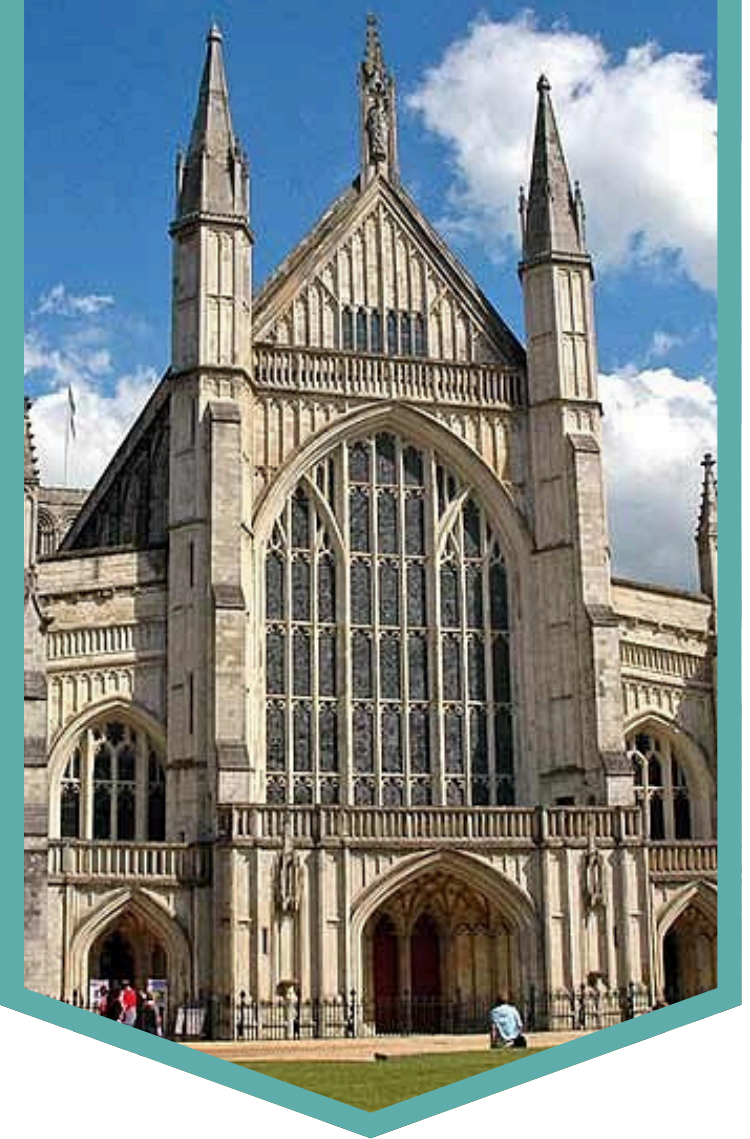

Winchester City Mill (National Trust): A restored watermill powered by the River Itchen, complete with demonstrations and a small gift shop.

Bridge Street, SO23 9BH | Entry for non-members

The Gurkha Museum & Military Museums at Peninsula Barracks: Discover fascinating military history in this cluster of small, high-quality museums, including the Gurkha Museum and The Rifles Museum.

Peninsula Barracks, Romsey Road, SO23 8TS

Local Food, Drink & Experiences: Enjoy a pint or dinner at The Wykeham Arms, one of Winchester's most historic pubs.

Visit the Royal Oak, dating back to 1002 AD, has a rich history as both a residence for Queen Emma and one of England's oldest pubs.

For fine dining, The Chesil Rectory offers modern British cuisine in a 600-year-old house.

For more information, see:

[VISIT WINCHESTER](#)

Or pick up a leaflet from one of our Receptions.

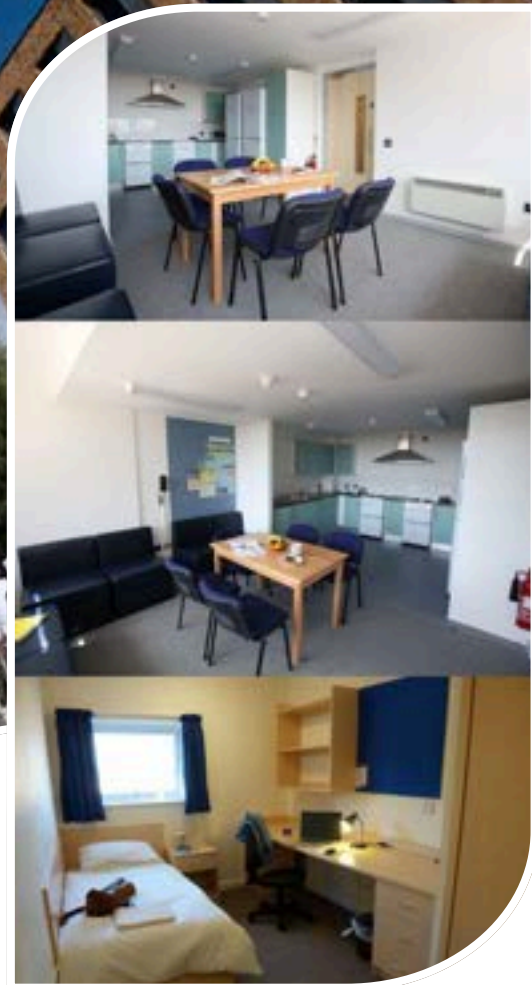

BURMA ROAD ACCOMMODATION

FACILITIES:

The Burma Road bedrooms are all single en-suite rooms located on our King Alfred Quarter. There are 8 bedrooms per flat and includes:

- En-suite rooms with shower, toilet and hand basin.
- Communal kitchen and living area with a cooker, fridge-freezer, microwave, kettle, and storage cupboards (we do not provide crockery, cutlery or cooking utensils)
- Free Wi-Fi
- Access to the onsite launderette (location 4)
- 15 - 20 minute walk from Winchester town centre.
- Tea & Coffee making facilities.
- ATP Will provide soap in each room.

HOUSEKEEPING:

Our Campus Management Team will be in to service your room throughout your stay (except weekends). Bed changes and linen replacement will take place weekly.

We ask that you kindly keep all the communal areas clean and tidy for other guests to enjoy during their stay

CHECK IN/OUT:

Check in is from 14:00hrs on your day of arrival.

Please see details above regarding key collection and check in.

Check-out is by 10:00hrs on day of departure.

Keys should be returned to the West Downs Reception or ATP Welcome Desk

UNRETURNED / LOST KEYS:

Any problems with your key-card please contact security. Any replacement or unreturned keys will be charged at £10.00 per key card

FIRE SAFETY:

In the event of a fire alarm, please calmly and quickly proceed to Assembly Point D, and report to the designated Fire Warden. Please do not return to the building for any reason until directed to do so by the Fire Warden.

Please familiarise yourself with the Muster Points Maps in this information pack on arrival.

FINDING YOUR WAY AROUND CAMPUS

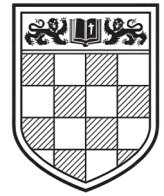

UNIVERSITY OF
WINCHESTER

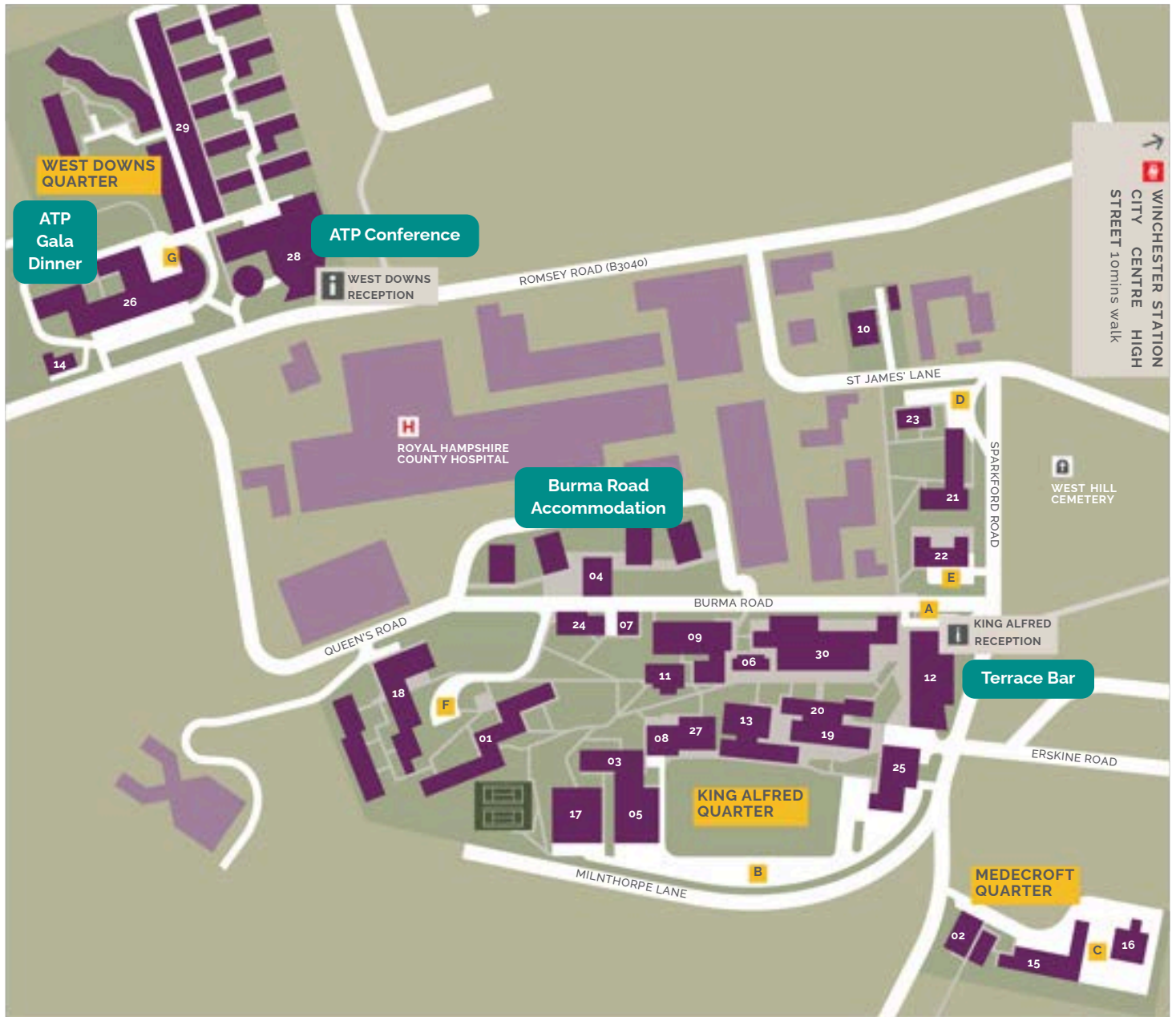

- | | | | |
|-------------------------------|---------------------------------|-------------------------------------------------|--------------------------------|
| 01 Alwyn Hall | 10 Holm Lodge | 19 St Alphege | 28 West Downs Centre |
| 02 Beech Glade | 11 Kenneth Kettle Building | 20 St Edburga | 29 West Downs Student Village |
| 03 Bowers Building | 12 King Alfred Centre | 21 St Elizabeth's Hall | 30 Winton Building |
| 04 Burma Road Student Village | 13 Martial Rose Library | 22 St Grimbald's Court | A Visitor parking (pre-booked) |
| 05 Centre for Sport | 14 Masters Lodge | 23 St James' Hall | B Dytche parking |
| 06 Chapel | 15 Medecroft | 24 St Swithun's Lodge | C Medecroft parking |
| 07 Cottage | 16 Medecroft Annexe | 25 The Stripe | D St James' parking |
| 08 Fred Wheeler Building | 17 Paul Chamberlain Building | 26 The University of Winchester Business School | E Visitor parking (pre-booked) |
| 09 Herbert Jarman Building | 18 Queen's Road Student Village | 27 Tom Atkinson Building | F Alwyn parking |
| | | | G Visitor parking (pre-booked) |





UNIVERSITY OF
WINCHESTER

HOW TO FIND US



TRAVELLING BY CAR OR PARK AND RIDE

Visitors are encouraged to park at the South Winchester Park and Ride or the city centre public car parks, which are a short walk away from the campus.

Visitor parking on campus is limited and is by advance booking only.

South Winchester Park and Ride is accessible from Junction 11 of the M3. There are Park and Ride bus stops along Romsey Road close to both the West Downs and King Alfred Quarters. The map shows the location of Park and Ride sites and stops and city centre public car parks. Visitors travelling by car to park

on campus should approach via Romsey Road. The West Downs Quarter is located on Romsey Road. To reach the King Alfred Quarter, turn from Romsey Road into St James' Lane, and after a sharp corner turn right into Sparkford Road. The King Alfred Quarter is halfway down the hill on the right hand side. From the M3, we recommend you exit at junction 11 and follow signs to the Hospital and University.

BY BUS OR COACH

Bus and coach routes stop at King Alfred's Statue in central Winchester, and the walk to King Alfred Quarter takes approximately 20 minutes. Proceed along The Broadway and up the pedestrianised High Street, before turning left at Southgate Street. Continue down Southgate Street and take the third right onto St James' Lane. Proceed up the hill and just after the railway bridge go through the gates of West Hill Cemetery and take the footpath through the middle of the cemetery. The King Alfred Quarter is situated opposite the far gate of the cemetery.

BY TRAIN

The King Alfred Quarter is less than one mile (approximately 15 minutes walk) from the railway station. Leave the railway station by the main exit and turn right into Station Road, walking on the path parallel to the train tracks. Turn right over the bridge and left onto Clifton Terrace.

To reach the King Alfred Quarter walk along Clifton Terrace, cross Romsey Road and walk along St James' Terrace. At the end of the terrace cross the road and go through the gates of West Hill Cemetery, following the path through the middle of the cemetery. The King Alfred Quarter is situated opposite the far gate of the cemetery.

To reach the West Downs Quarter, walk along Clifton Terrace before turning right and walking up Romsey Road – the entrance to the West Downs Quarter is on your right at the top of the hill.

Taxi

There is a taxi rank directly outside the station. Taxis to the University cost approximately £5.

Assembly Points

Around the King Alfred Quarter, University of Winchester

ASSEMBLY POINT D Outside on Alwyn Hall lawn

1	Alwyn Hall	11	Kenneth Kettle Building
4	Burma Road Student Village	13a	Martial Rose Library (level 3)
6	The Chapel	17a	Paul Chamberlain Building (1st floor)
7	The Cottage	18	Queen's Road Student Village
8	Fred Wheeler Building	24	St Swithun's Lodge
9	Herbert Jarman Building	26	Tom Atkinson Building

WEST DOWNS QUARTER



KING ALFRED QUARTER

ASSEMBLY POINT A Outside in front of St Elizabeth's Hall

10	Holm Lodge and Stables
21	St Elizabeth's Hall
22	St Gimbald's Court
23	St James' Hall

ASSEMBLY POINT B Outside King Alfred Centre (Level 2)

20	St Edburga Building
30	Winton Building

ASSEMBLY POINT C Outside on Winton Building Terrace

12a	King Alfred Centre (levels 3+4)
-----	---------------------------------

ASSEMBLY POINT E Outside on The Dytche

3	Bowers Building and Centre for Sport
12b	King Alfred Centre (levels 1 and 2)
13b	Martial Rose Library (levels 1 and 2)
17b	Paul Chamberlain Building (ground floor)
19	St Alphege Building
25	The Stripe

ASSEMBLY POINT F Outside Beechglade

15a	Medecroft
16	Medecroft Annexe

ASSEMBLY POINT G Outside Medecroft Annexe

2	Beechglade
15b	Medecroft Extension



Assembly Points

Around the West Downs Quarter,
University of Winchester

ASSEMBLY POINT A

In the courtyard behind the UoW Business School

14 Masters Lodge

29a West Downs Student Village 55-98

ASSEMBLY POINT B

Outside on the West Downs Village lawn

27 UoW Business School

28 West Downs Centre

29b West Downs Student Village 1-54

31 West Downs Workshop

WEST DOWNS QUARTER

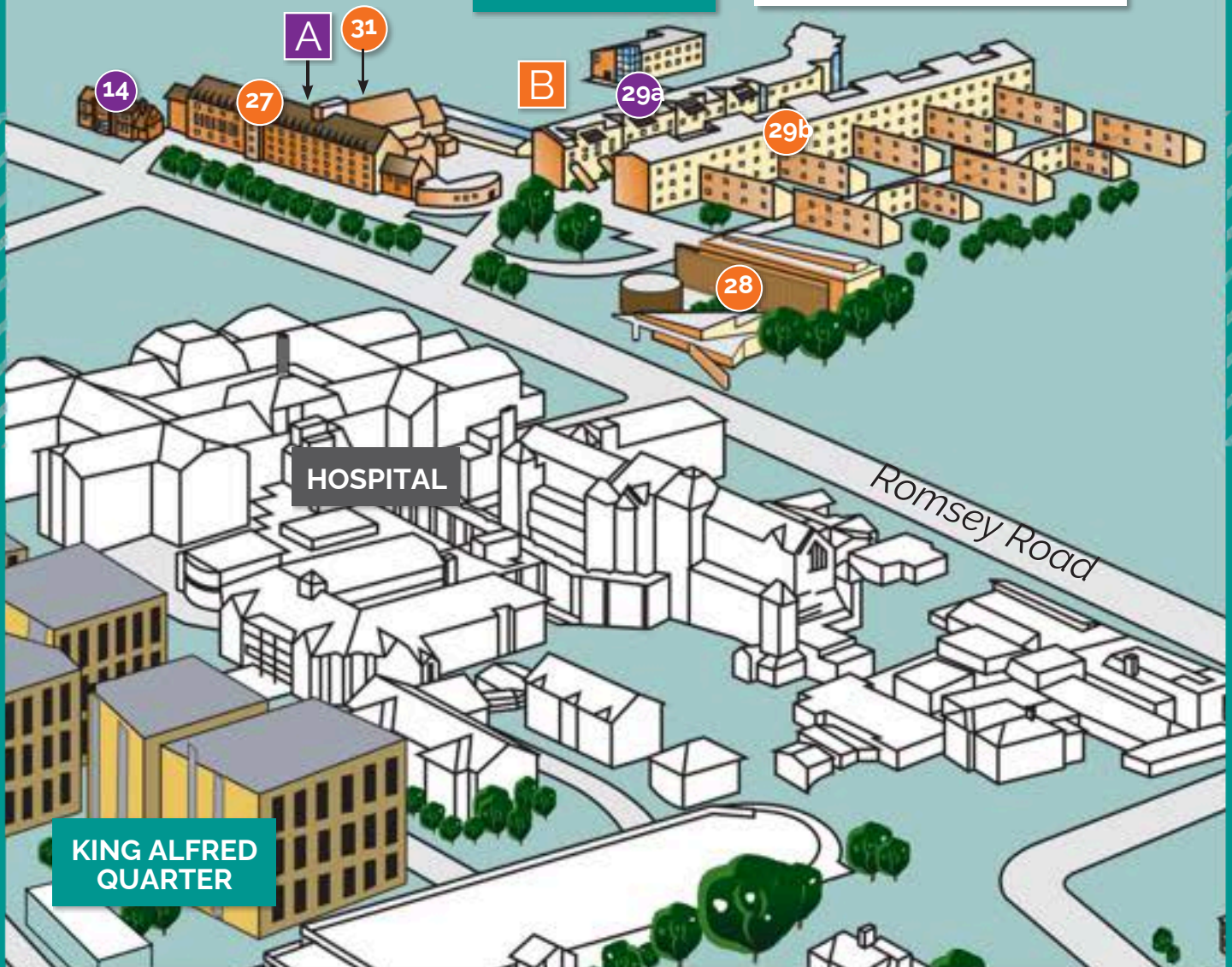

UNIVERSITY OF
WINCHESTER

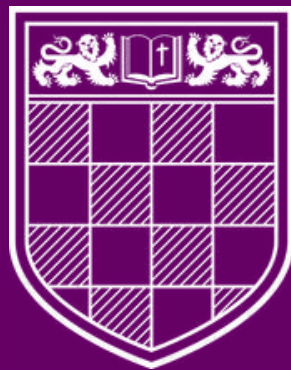

UNIVERSITY
OF
WINCHESTER