

Maiwar - Greater Brisbane

1798

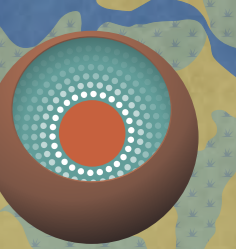

VIRTUAL
SONGLINES

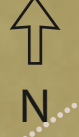

Bacobah
meaning unknown

Booorchimb
turpentine stringybark

Kallindarbin
meaning unknown

Buyupa
place of shins

Yawa-gara
various meanings recorded

Yurrol
climbing vine

Miandah
spike
FISHING SITE

Mooroo-mooroolbin
Long Nose/Ibis

Gilbumpa
meaning unknown

Barrambin
place of SW wind

Garan-
binbilla
Long Interlacing Vines

Tugulawa
shape of a heart

POSSIBLE DREAMING SITE

WOMEN'S BURIAL
Tintalimpa
meaning unknown

Duke of York
Main Camp

Walan
bream

BURIAL (AP)

Buna
bloodwood

Mahreel
Step-Mother
betrayer of Dundalli

Wumbungur

Tumamun
meaning unknown

Jinggie-limbin
meaning unknown

Wilwinpa
meaning unknown

BURIALS

BURIAL

GAME
HERDING

Binkinba
place of tortoise

Keralgerie
meaning unknown

Kuta/Mapi

dark native honey

Jo-ai Jo-ai
meaning unknown

Kurilpa
place of rats

Mianjin or
Megwinjin
spike

Binbilla
Interlacing Vines

Mari
kangaroo

Kulpurum

Baneraba
place of bloodwoods

Tandur
ironbark

Cumbukiepa
place of yabbies

Walon-koppa
various meanings recorded

Corella

Ngoa-Nga
moreton bay fig

Binang-gurran
high place or bearded dragon

P113

Wahcumba

BURIAL

Buranda
South wind?

Bulimba
place of the peewee

Yinduru-pilli
leach gully
RAIN-MAKING SITE

Mirbarpa
meaning unknown

Kaberla
ring-tailed possum

Banawara

Doolmoora
meaning unknown

Yaronga
place of sand

Bolgo
two leaning trees

Yikkibin
bulrushes

Swamp	Tea Tree	Blue Gum Forest	Bush Medicine	Goannas & Lizards	Tortoise	Ducks	Possums	Bush Food
Closed Woodlands	Mangroves	Rainforest	Art Sites	Pathways	Middens	Fish Trap	Conflict Site	Kangaroos
Open Forest	Closed Woodlands	Beaches	Ceremonial Ring	Crossings	Grinding Groove	Waterhole	Burial Site	Camps

2km