



Disclaimer: The views expressed in this presentation are the views of the author and do not necessarily reflect the views or policies of the Asian Development Bank (ADB), or its Board of Governors, or the governments they represent. ADB does not guarantee the accuracy of the data included in this presentation and accepts no responsibility for any consequence of their use. Terminology used may not necessarily be consistent with ADB official terms.



# Optimizing and Innovating in Capital Health Assets Management: Maximizing Digital Technology in National Health Insurance



**Prof. Lian-Yu Chen, M.D., Ph.D.**  
**Deputy Director-General**  
**National Health Insurance Administration**  
**Ministry of Health and Welfare**



# Agenda

01

National Health Insurance: 30 Years of Progress

02

Advancing Universal Health Coverage with Digital Management

03

Perspectives



# Major Social Insurance Programs



1950

**Labor Insurance**



1958

**Government Employees Insurance**



1985

**Farmers Insurance**



1995

**National Health Insurance**



2013

**2<sup>nd</sup> Generation NHI**

2025

**Cancer Drug Fund—Rare Disease Drug Fund**

Only 59% of the population was covered by these insurance plans in 1994, most of the uninsured were the children and the elderly.



# Healthcare Delivery System

- Predominantly private sector-led healthcare system
- No mandatory gatekeeper system
- Dental services covered by National Health Insurance since 1995
- Healthcare Workforce (per 1,000 population)
  - Physicians: 2.3
  - Dentists: 0.7
  - Registered Nurses: 8.0

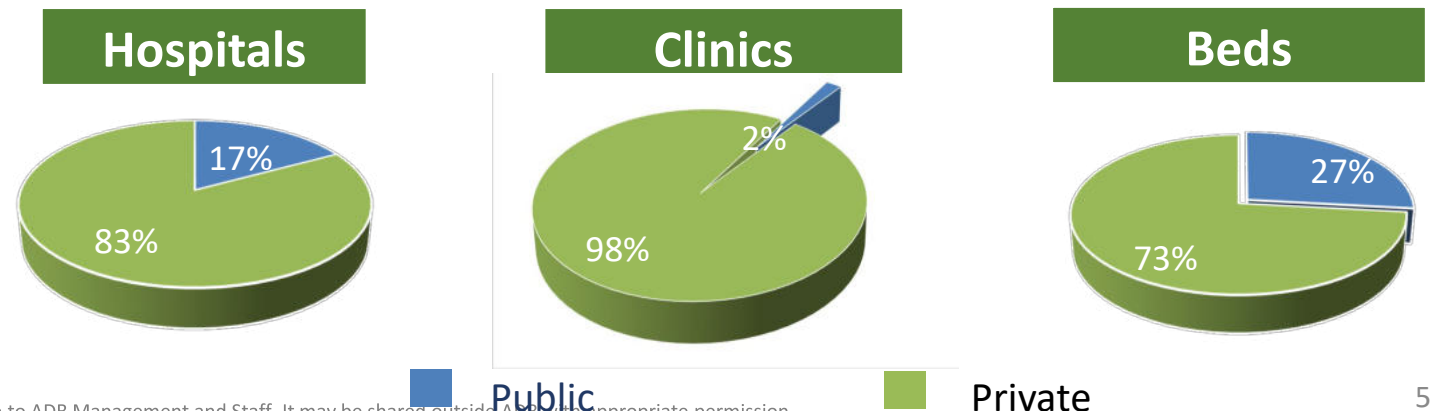



# High Public Satisfaction

1995-2024

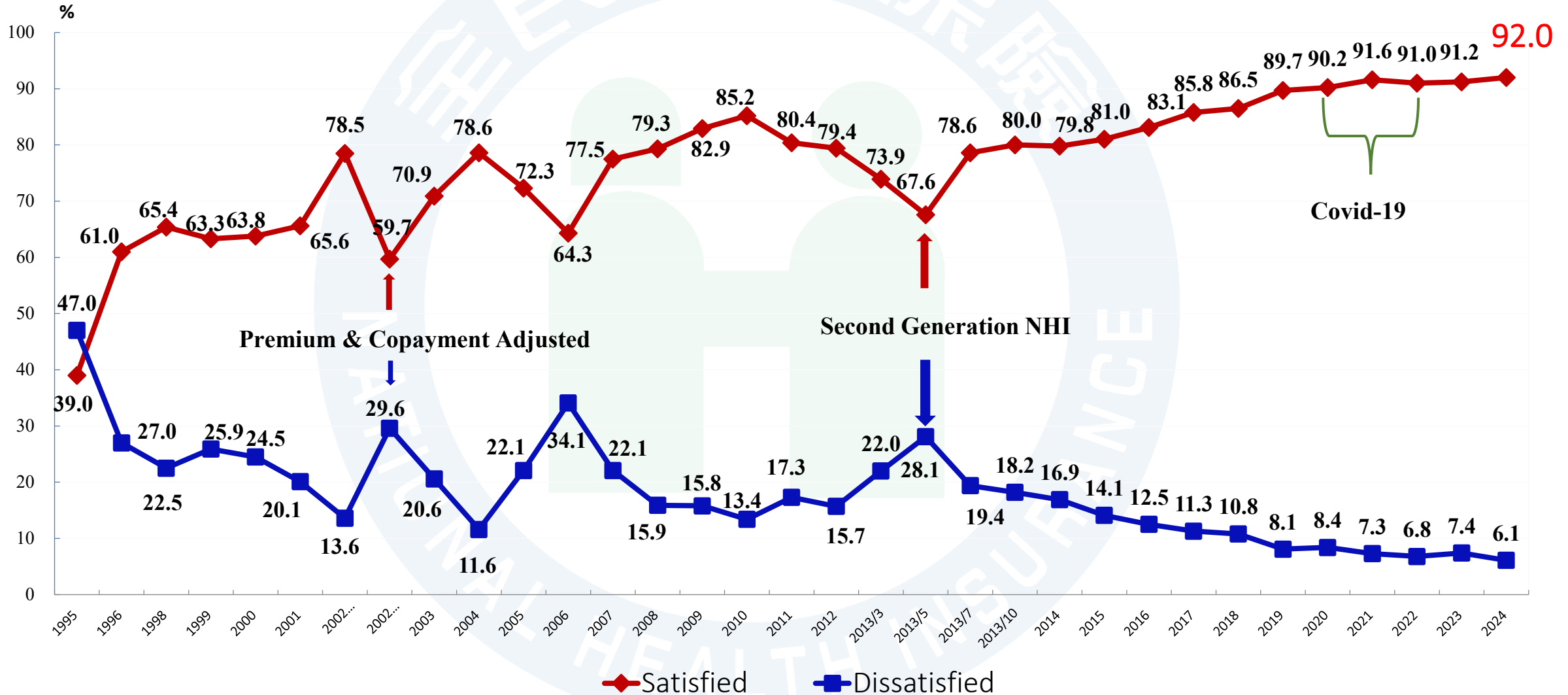



# The DALYs by Cause

Cancer ranks first at 20.26%, cardiovascular diseases second at 12.94%, and diabetes third.

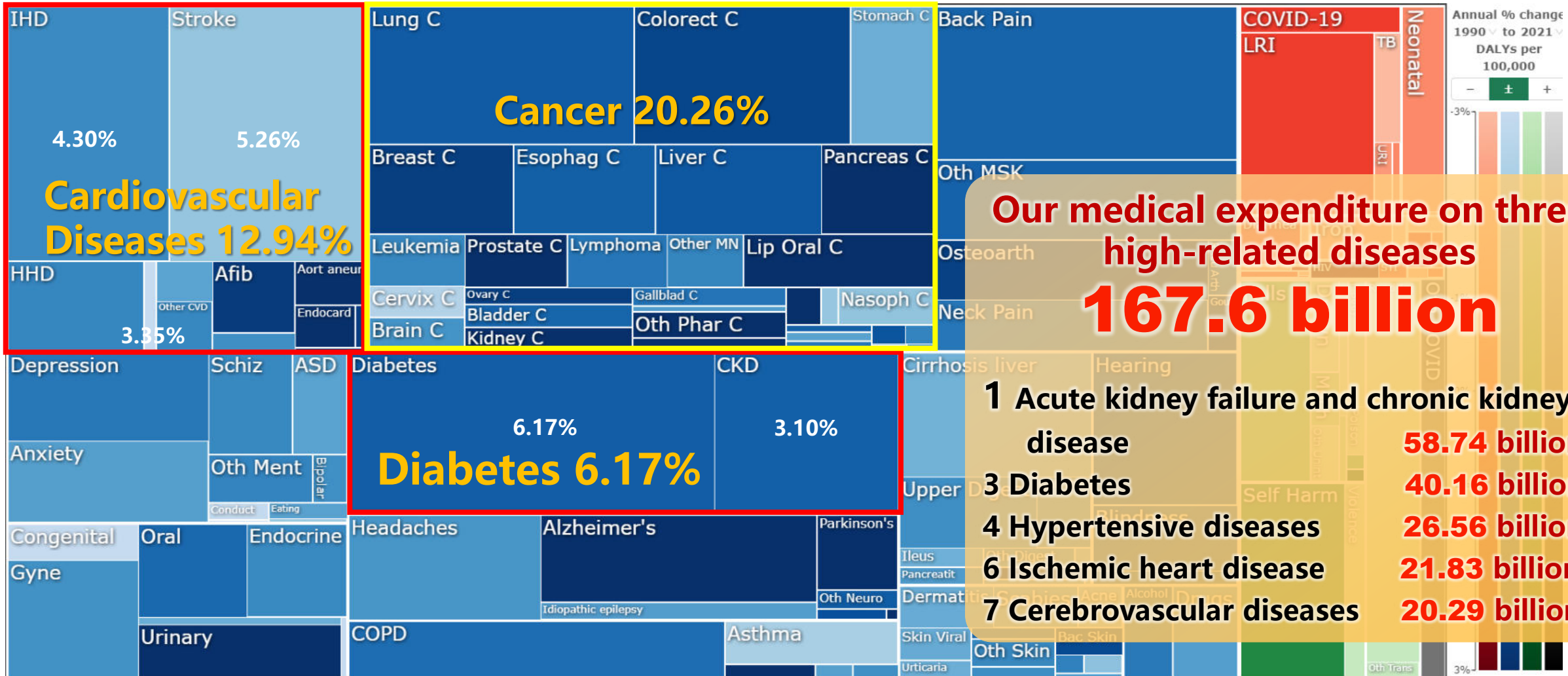



# 888 Program for Chronic Disease Management: Expanding Coverage

Promoting the Comprehensive Family Physician Program to implement holistic healthcare

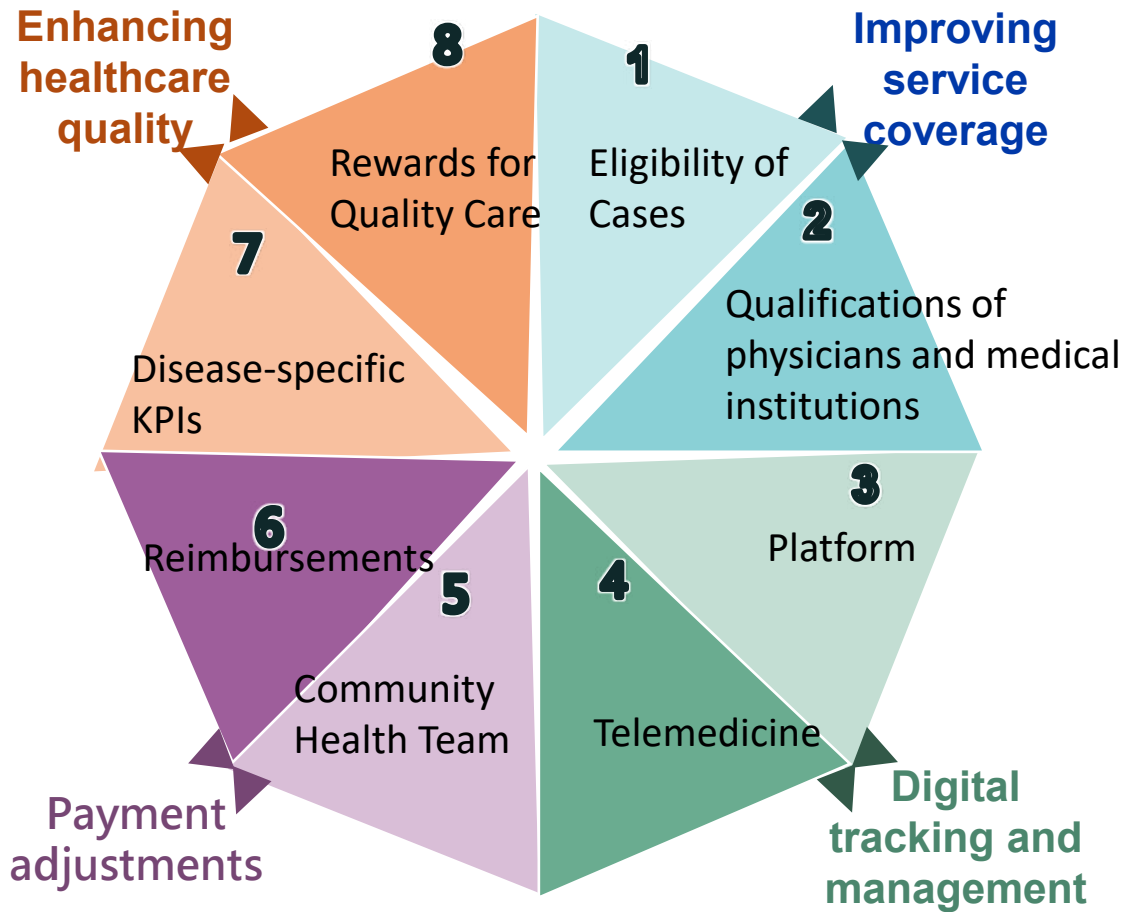

80%

## Broaden Service Scope

Expand integrated care via Family Physician Programs

80%

## Lifestyle Intervention

Enhance lifestyle counseling with localized tools, support Family Physician Program implementation and **pilot bundled payments** for holistic chronic care

80%

## Fair three highs control

Build **digital platforms** and **AI tools** to enhance personal health management and implement value-based care via public-private partnerships

Current Status: In 2023, around 5.34 million people were diagnosed with one or more of the 'Three Highs'—hypertension, hyperglycemia, or hyperlipidemia. By 2024, 3.16 million of them (60%) were already enrolled in chronic disease management programs under the National Health Insurance (NHI).



# NHI Card



- Last Six Medical Visits
- Drug Prescriptions, Drug Allergies
- Catastrophic Diseases
- Organ Donation Consent
- Palliative Care
- Do Not Resuscitate (DNR)



## NHIA

- Data management
- Infectious disease tracing and monitoring



## Insured

- Identification
- Paper cards were consolidated into one smart card in 2004



## Healthcare Providers

- Authentication

## Digital NHI Card

- One-time only QR CODE
- Home Health Care, Telemedicine, and Video Consultations widely applied



# Improve Patient Safety by NHI MediCloud System

HIS of NHI-Contracted Healthcare Providers

Authentication using three cards together



## Proactive Prompting Mechanism:

- ▶ Allergy medications
- ▶ Chinese and Western medicine drug interactions
- ▶ Western medicine drug interactions
- ▶ COVID-19 drug interactions
- ▶ Duplicate medications, tests, and exams

History of Drugs Allergies

Chinese Medicine Services

Discharge Summaries

Rehabilitation Services

Medical device Records (Medical Implants, Biomaterials)

Control Drugs

Medications of Coagulation Factor

Medications

Healthcare/Dispensing

Examinations & Tests Records

Reports/Lab Data/Images

Surgery Records

Dental Services

Immunizations



# Digital NHI Card: Enabling Telemedicine and Video Consultations

NHI App: Integrating the Digital NHI Card with Video Consultation through an Interface Program for Identity Verification and Cloud-Based Queries (launched on May 27, 2022)

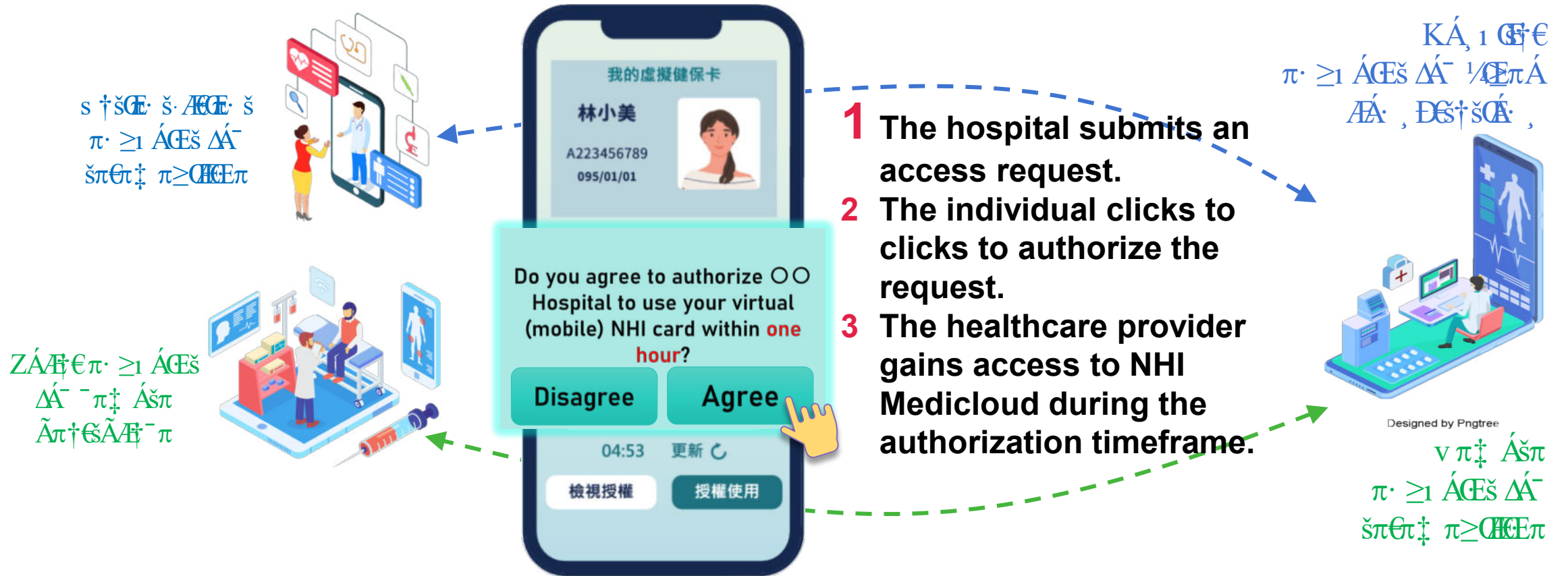

As of December 2024, over 990,000 individuals have registered for a digital NHI card, and approximately 539 medical institutions have submitted claims for services provided to digital NHI card users



# e-Prescription Platform

- ▶ FHIR format (high interoperability)
- ▶ Healthcare Professional Certificate for digital signatures
- ▶ Pilot program at Hualien Tzu Chi Hospital
- ▶ Expected to reach full implementation in 2025

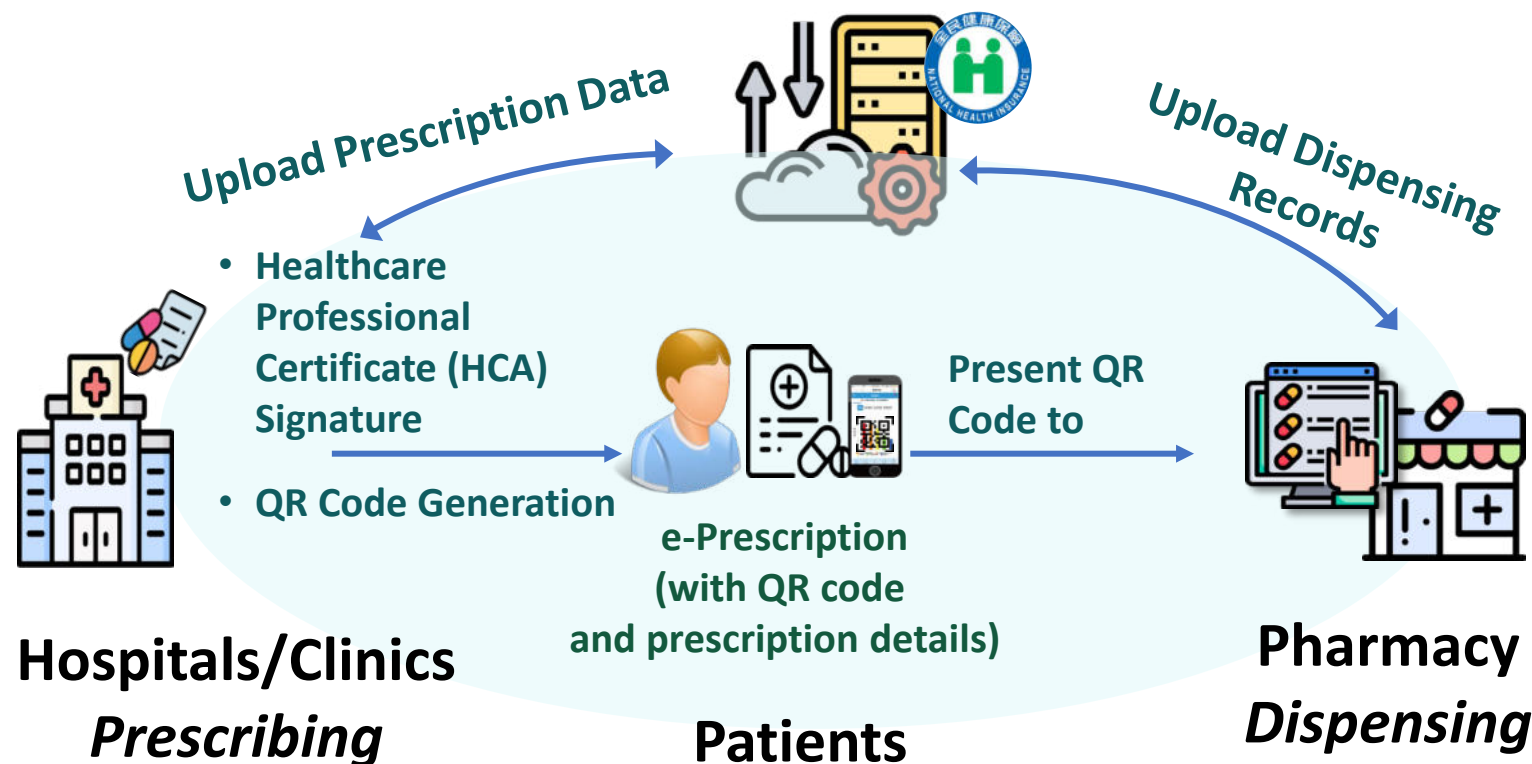



# Total Solutions for Barrier-Free Services in Response to the Digital Healthcare Era

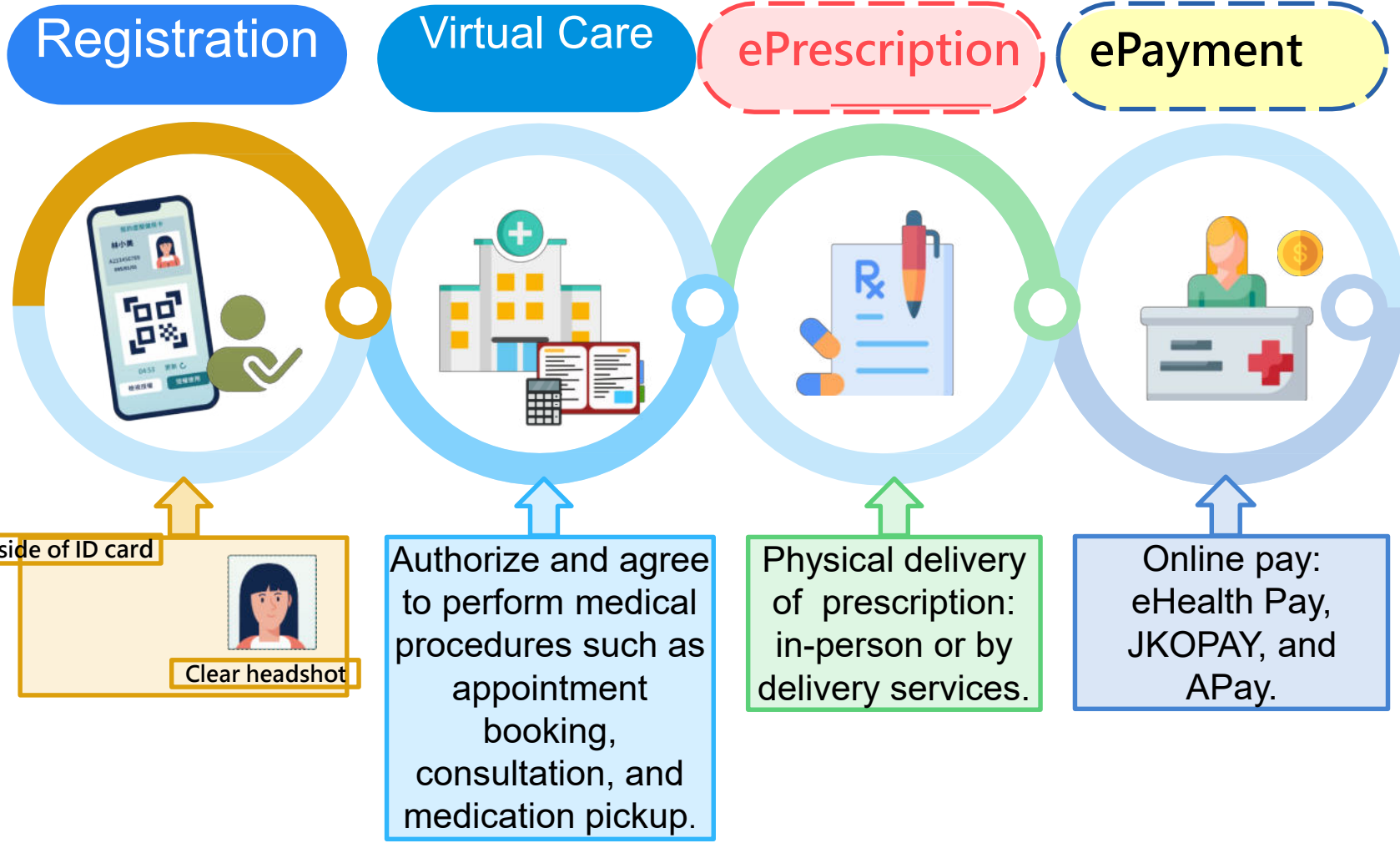



# Enhance Equity through Digital Health

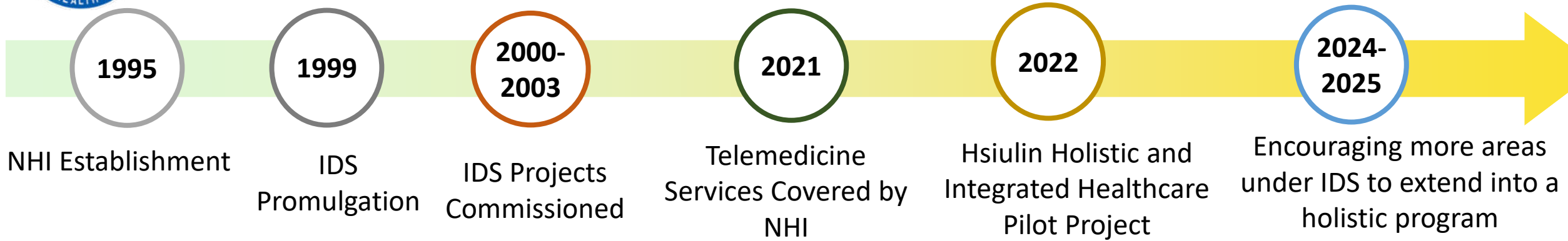

## Specialty Healthcare for People in Remote Areas

### Coverage:

- 100% coverage for people in mountainous areas and offshore islands.

### Telemedicine:

- Since 2021, the NHIA has reimbursed telemedicine for specialty consultations in IDS areas, expanding in 2024 to include underserved regions and correctional facilities



# Rapid Aging Population: The Island Will Be the Super-Aged Society by 2025

- Taiwan became an aging society in 1993, transitioned to an aged society in 2018, and entered a super-aged society in 2025.
- The proportion of elderly will continue to rise, exceeding 30% by 2039 and reaching 46.5% by 2070.

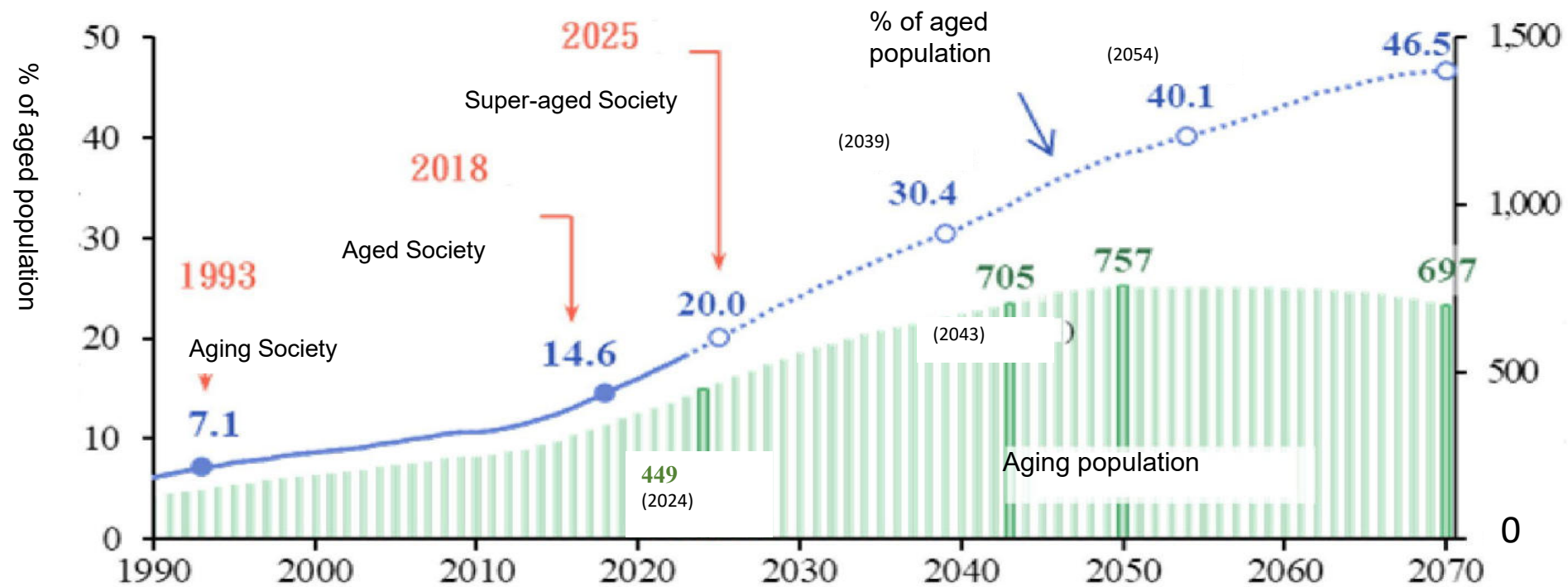



# Super-Aged Society: Challenges for the Healthcare System

## Super-aged society

- Accelerating population aging
- Growing demand for home healthcare

## Increasing Burden of Chronic Diseases

- Rising number of cancer and “Three Highs” patients
- Increasing healthcare expenditures

## Empowerment and Capacity Building

- Strengthening self-health management
- Participation in medical decision-making



## Financial Impacts

- Emerging health technologies
- High-cost medications for cancer and rare diseases

## Labor Shortage

- Low fertility rate
- Decreasing workforce population

## Geographical Barriers

- Disparities in healthcare resource distribution
- Limited accessibility to healthcare services



# Roadmap for NHI Reform

## Service Integration

- Providing **patient-centered**, integrated, continuous care, including health promotion, preventive care, acute care, chronic disease management, and palliative care

## Resource Integration

- Utilizing the team approach in **integrating community resources** to achieve locally tailored medical services

## Data Integration

- Integrating personal health data through **the primary care platform** and **innovative digital tools** to improve the efficiency of health management and empower the public



# National Health Insurance Administration

Ministry of Health and Welfare

*Thank you!*



<https://www.nhi.gov.tw/en/mp-2.html>