

Revolutionizing Healthcare in Indonesia: The Digital Transformation Journey

Agus Rachmanto

Deputy Chief Digital Transformation Office, Ministry of Health

Presented at the event :
Medinfo 2023, Sydney, Australia

3 Tasks from the Minister

Beginning of Digital Health Transformation Journey Indonesia

- 1 Develop Digital Collaboration to Overcome COVID-19 Pandemic
- 2 Setting up Team and Regulation to Support Health Transformation
- 3 Building a Roadmap for Digital Transformation in Health Sector



Development of Digital Ecosystem for Handling COVID-19

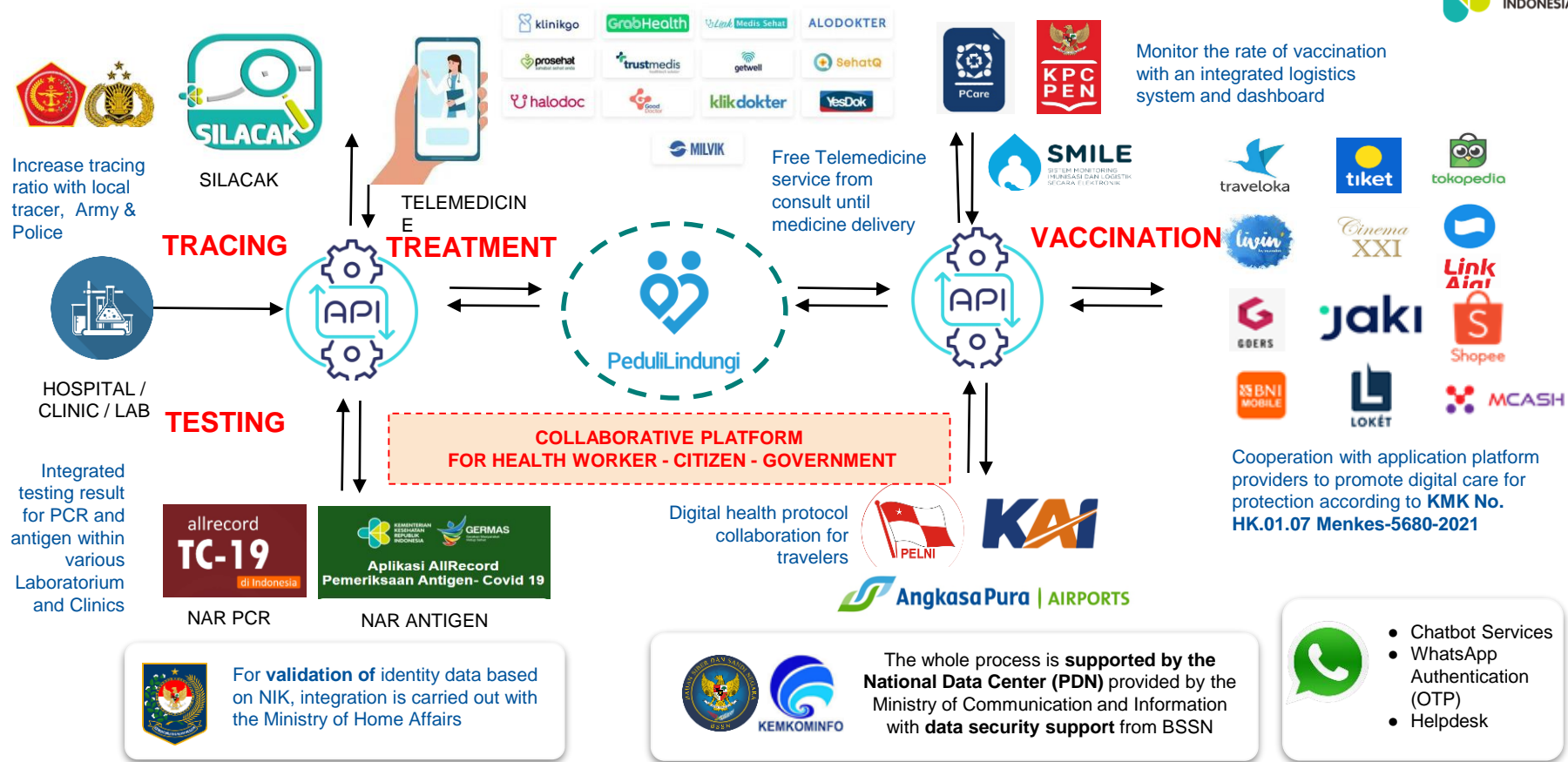

Accelerating the Digital Transformation of Health in Indonesia

Crisis is the right time to make changes



1

The pandemic awakens the importance of Health Sector Resilience

- The pandemic shows systemic problems that must be fixed
- It is necessary to increase the capacity and resilience of the health system

2

Health system Indonesia is ready to Transform

- Digital technology is widely available and the public is more open to change
- The pandemic encourages the acceleration of the implementation of the digital health transformation to be carried out immediately

3

Collaboration is needed Towards Healthy Indonesia

- Towards a Healthy Indonesia, the Ministry of Health cannot handle it alone, so cooperation with all health industry players is needed
- The Ministry of Health must build a platform to connect various data and systems in the health ecosystem in a single unit



Digital Transformation Acceleration becomes one **agenda of national priority and importance** after the COVID-19 Pandemic.

Ministry of Health is committed to Health System Transformation

6 pillars of transformation to support Indonesia's health

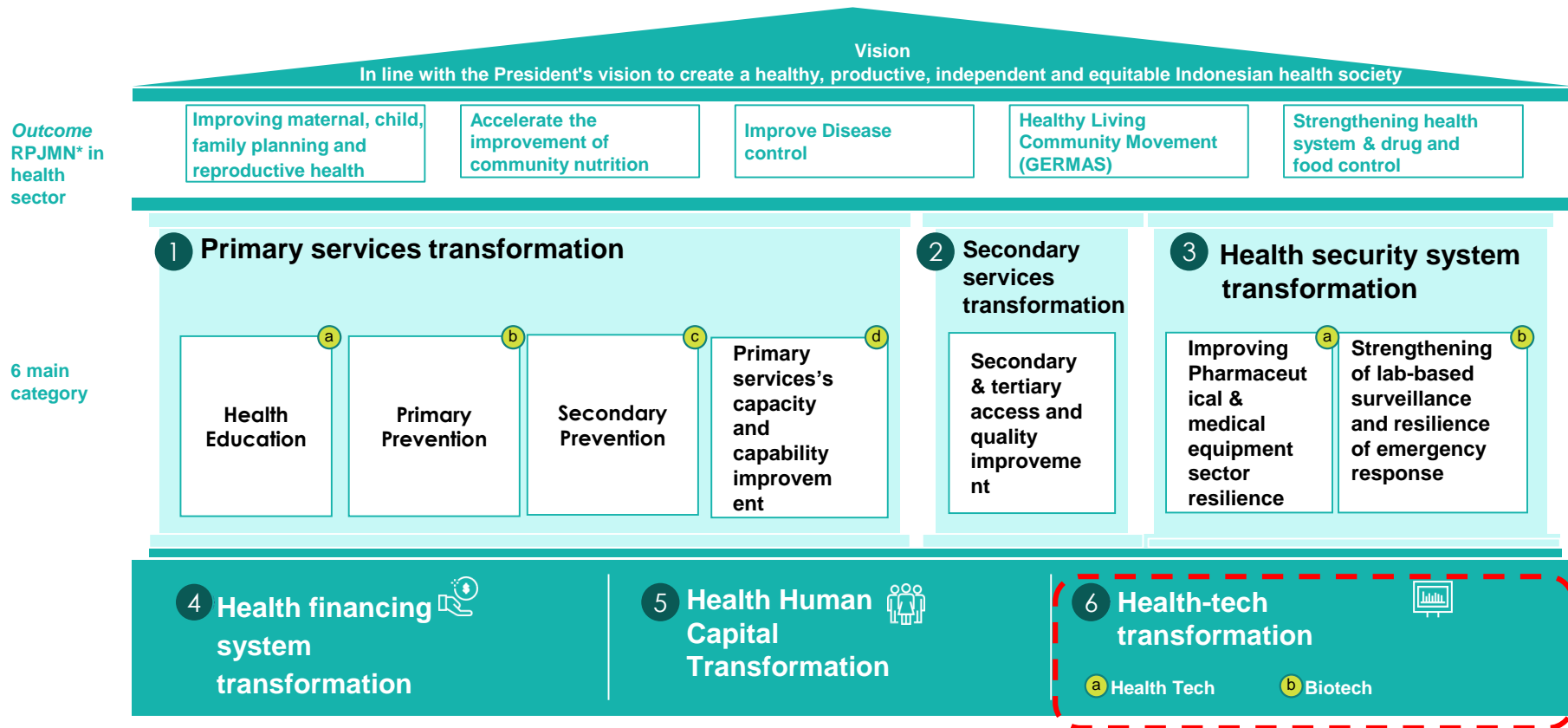

Digitizing Health from Early Life

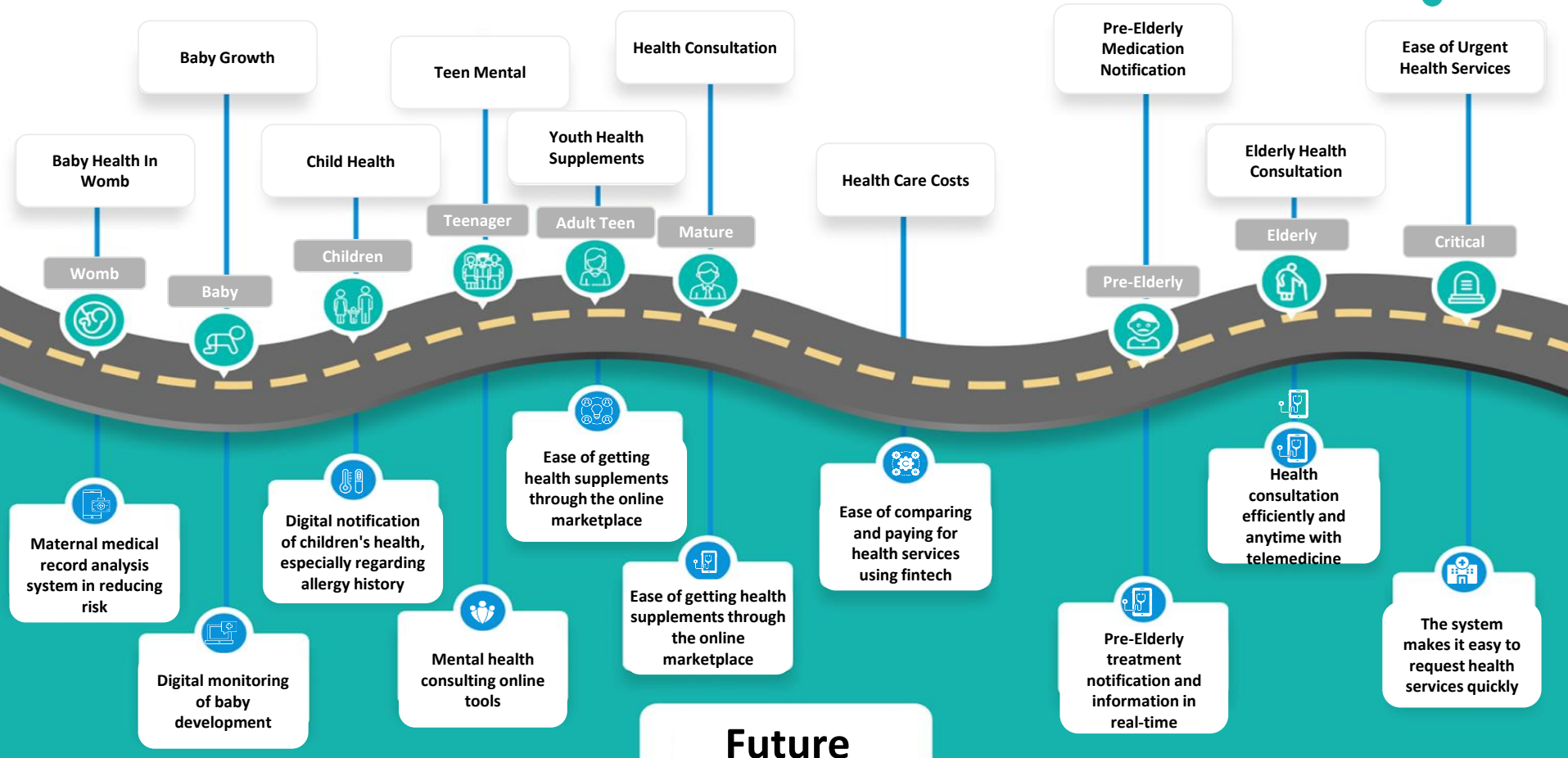

Digital Transformation Office (DTO)

Dedicated Team to Accelerate Health Digital Transformation

1

Service-Based National Health Data Integration

Consolidation and Standardization of Electronic Medical Record Data in the SATUSEHAT platform

2

Reporting Process Efficiency to Support Data Analysis and Decision Making

App transformation to support the efficiency of the Health data reporting process that supports the needs of program and policy analysis

3

Health Digital Ecosystem Collaboration

Building partnerships with health industry players to create a health care ecosystem that continues to grow

4

Increasing the Digital Capacity of Health HR

Increase the capacity of human resources in the health sector in the development and utilization of Digital Information Technology products

Blueprint of Digital Health Transformation Strategy 2024

Transform healthcare delivery in Indonesia



A. Integration and Development of Health Data System

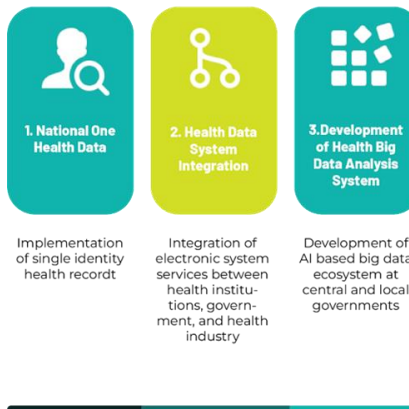

OUTCOME

Improved health policy based on accurate, update and complete data

B. Integration and Development of Healthcare Application System

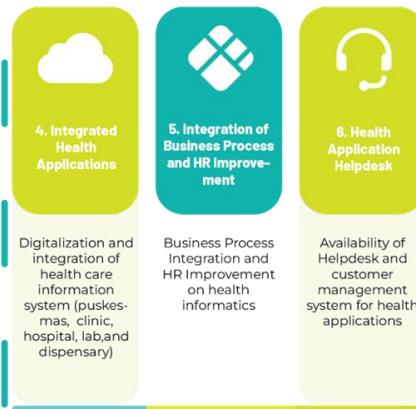

OUTCOME

Efficient health services at puskesmas, clinic, hospital, lab, and dispensary

C. Health Technology Ecosystem Development

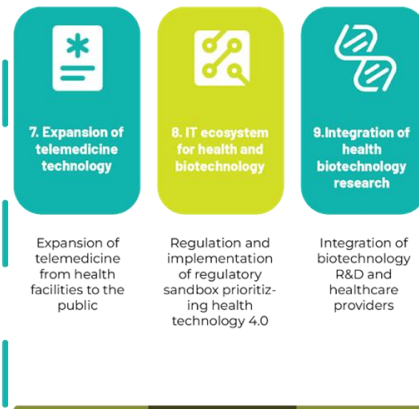

OUTCOME

Collaboration and digital health ecosystem involving the government, industry and the public

Download on <http://dto.kemkes.go.id/>

Indonesia's Health Transformation Roadmap

Integrate all health data, digitizing the healthcare services, and encourage the health ecosystem

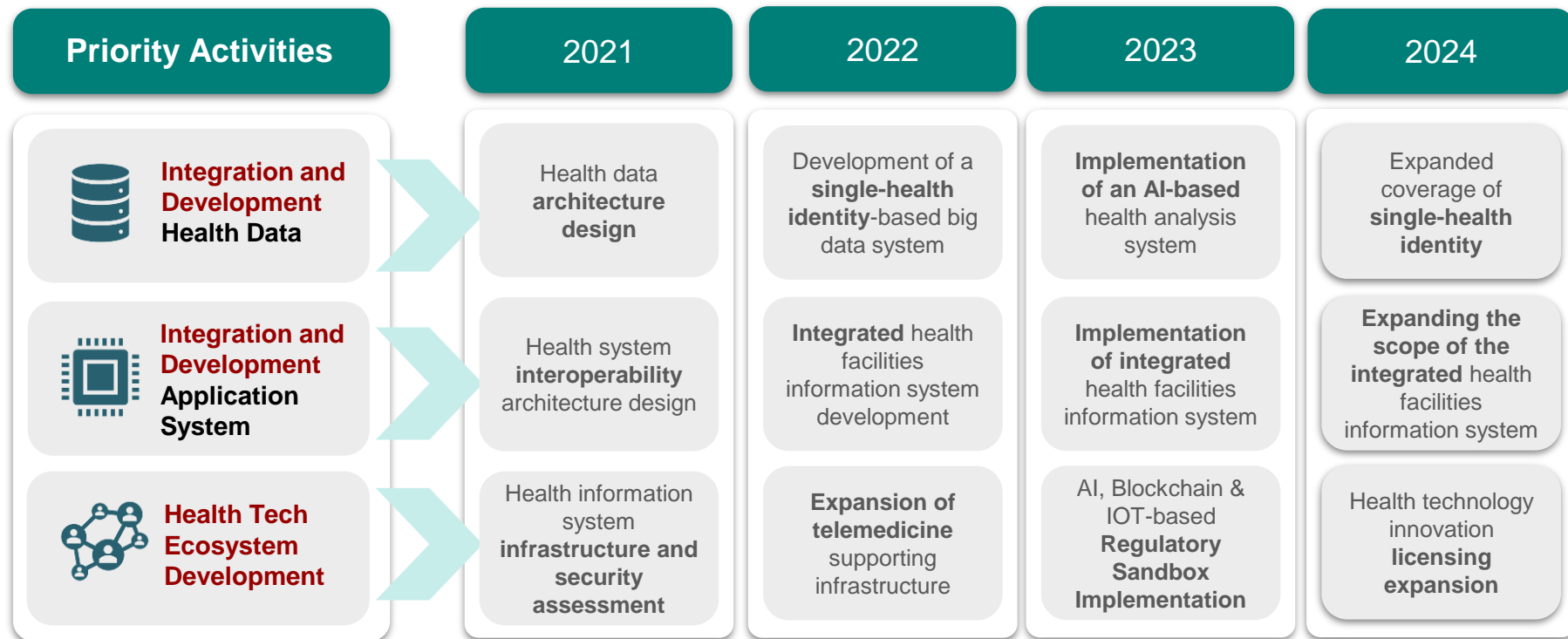

Digital transformation policies in the health sector

1

Standardization & Integration Data

Health data from various sources is **standardized and integrated** into the SATUSEHAT platform into **one database**

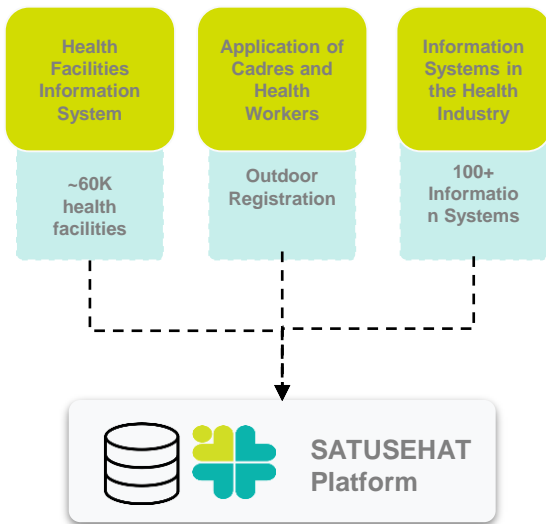

2

Simplification Application



a. Public: SATUSEHAT Mobile
One-stop health application for the community (**3 Million monthly active users**)



b. Health Facilities:
SIMPUS/SIMRS/other Integrated information system with SATUSEHAT for Health Facilities (**~11.000 thousand Health Facilities have successfully integrated phase 1 trials**)



c. Health Officers: (ASIK)
Input application by cadres (outside the building) in primary care (**>90% of puskesmas have used it for Stunting, NCD Screening, BIAN, and Routine Immunization programs**)

3

Protocol Data Exchange

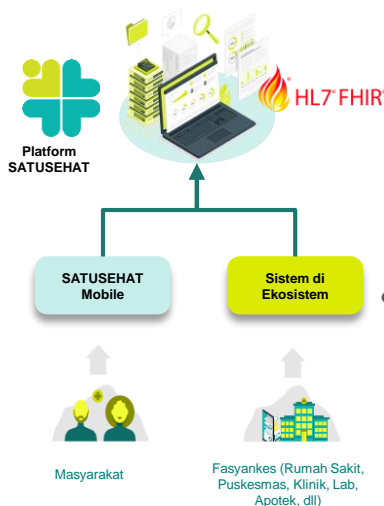

- Health data exchange is easy using standards set by the Government **Standard HL7 FHIR** based on API (Application Programming Interface).
- Ecosystems can have their own application systems, but **must follow the technical protocol** from the Ministry of Health

SATUSEHAT : Health Data Interoperability Platform

Linking and empowering all health data providers and users

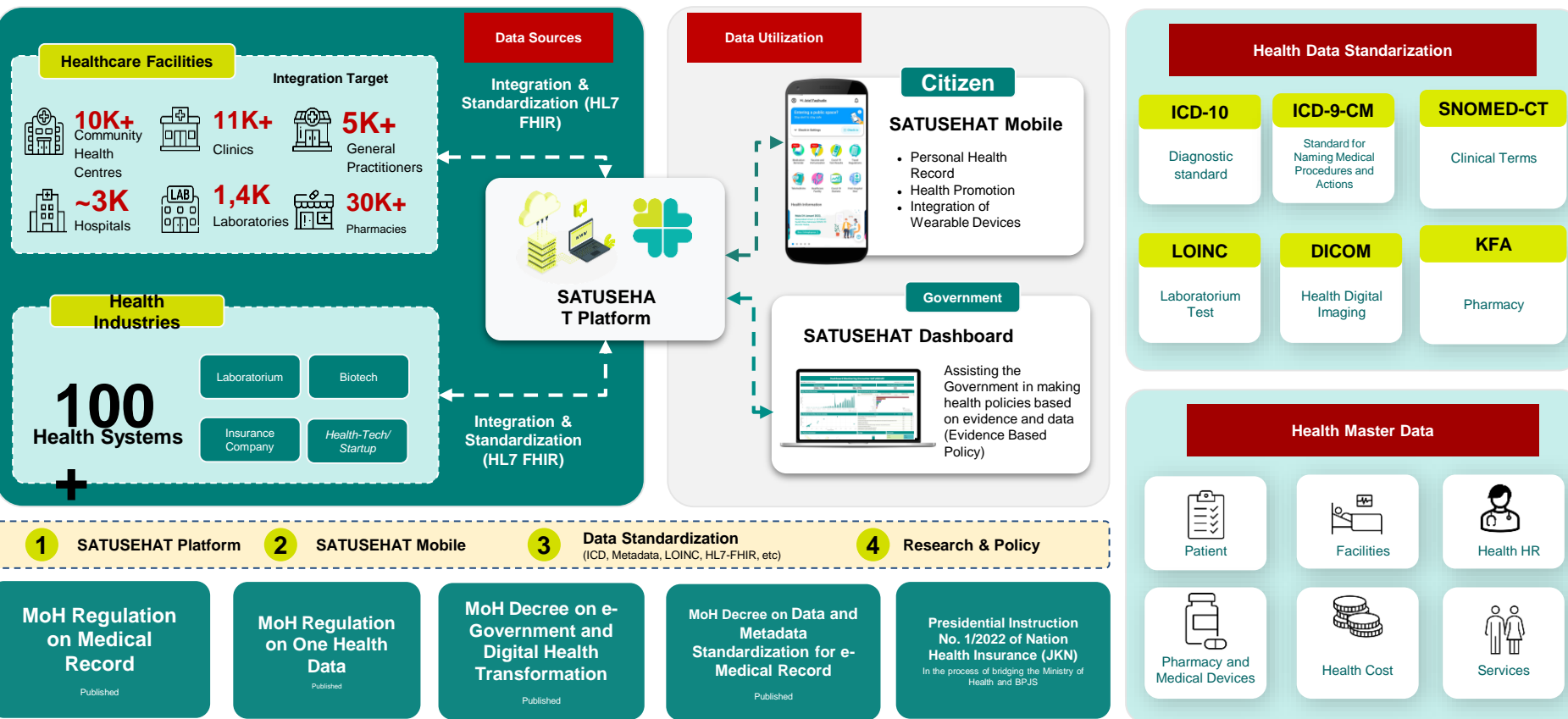

SATUSEHAT Data Standardization and Management

Master Data Management to build reliable data ecosystem for further use



Patient Data (Master Patient Index)

- Product data specially designed as a standard for patient data to be validated by National Civil Registry for data related to demographics
- Can be used as the main standard for patient data by all Health Service Facilities in Indonesia via SATUSEHAT



Health Facilities Data

- Master data specially designed as a standard for Health Service Facility data which consists of 35 types of healthcare facilities.
- This data is compiled based on various sources such as Healthcare Workers Information System, Online Hospital, SIMADA, and others



Health Human Resources Data

- Specially designed data product as a standard data index for health workers combined from various data sources for health personnel (Name, STR, SIP, etc.)



Data on Medical Devices and Medicines (KFA Dictionary)

- Data product designed as Master data for Pharmacy, Drugs, and Medical Devices collected from various data sources as reference standards for drug data (active substance content, size, volume, etc.) and medical devices



Financing Data

- The data product is designed as a Financing Master data that can be used by all Health Facilities and can be used as a standard for the preparation of cost formats for services, actions, and others.



Service Data

- Data products that are designed as Service Master data that can be used by all Health Facilities and can be used as service coding standards.

Transforming PeduliLindungi into SATUSEHAT Mobile

Realizing individual-based and personalized health data



Application of individual health services related to COVID-19 and **proven** in handling COVID-19

> 105 Mio

Total of users

8 Mio

Average daily users during the peak of COVID-19

- 1 Digital Tracing
- 2 COVID-19 Testing
- 3 Self-Isolated Telemedicine
- 4 Integrated Vaccination System

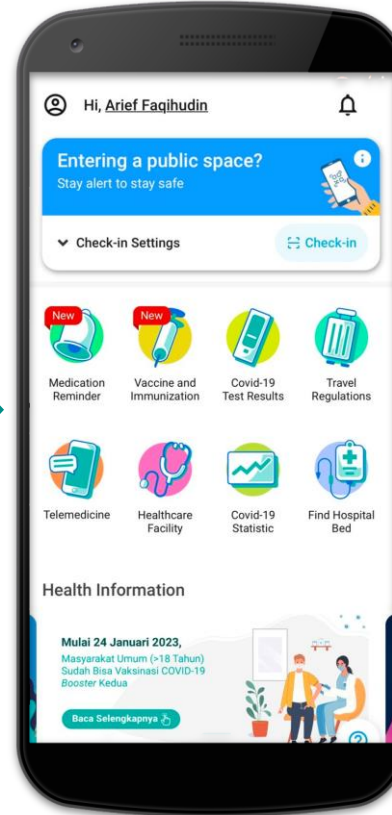
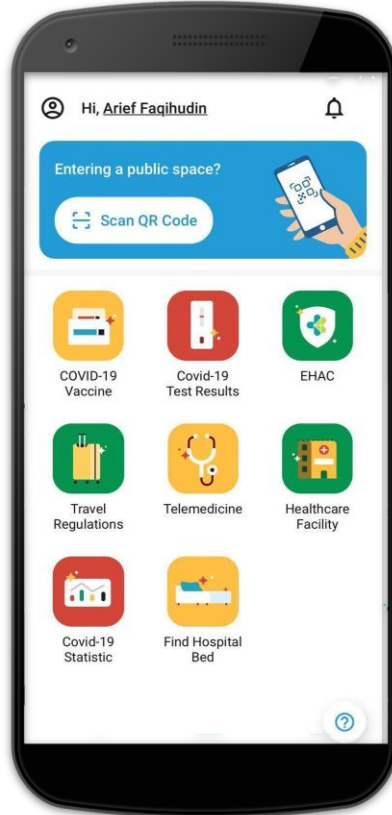

Developed as a Personal Health Service application for the community for broader functions.

- 1 Medical Record
- 2 Health Promotion
- 3 Medication Profile
- 4 Health Diary
- 5 Hospital Bed Availability
- 6 Early Warning System
- 7 Tracing & Testing
- 8 Integrated Telemedicine
- 9 Personalized Health Education

>11.0000 Health Facilities Are Ready To Be Integrated with SATUSEHAT

Health Technology Transformation Achievements: Data Integration and Interoperability to SATUSEHAT

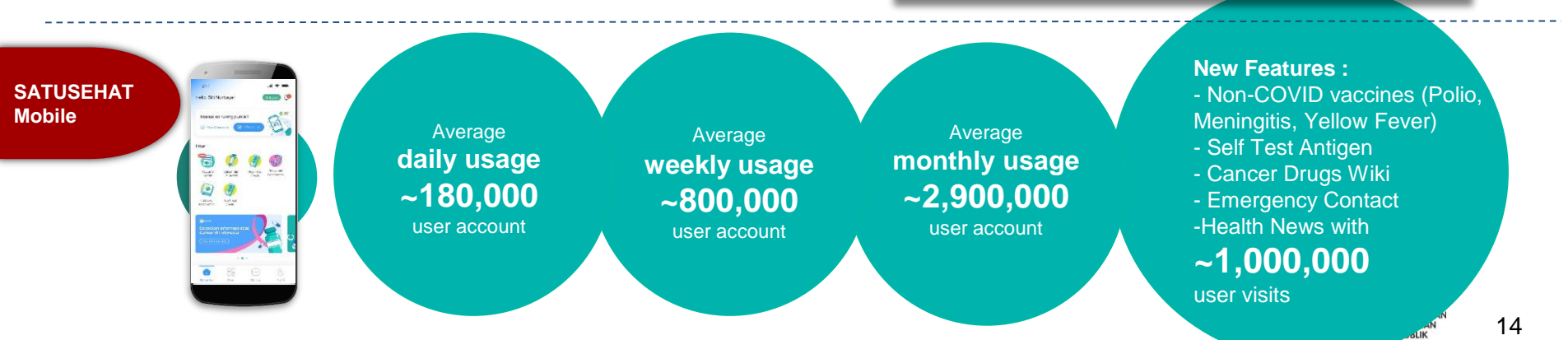
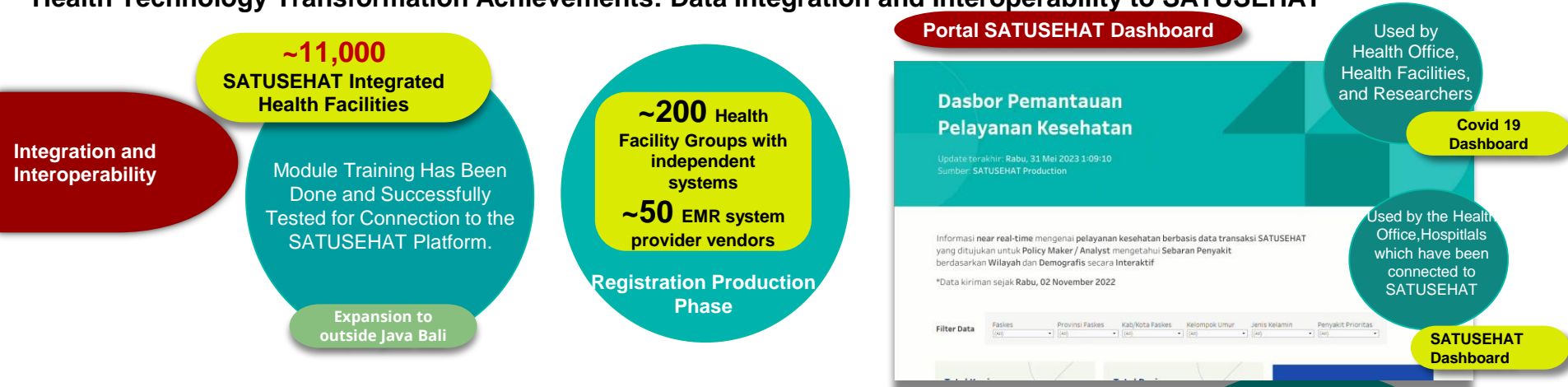

Regulation Support for EMR Implementation

After 14 years

In supporting the digital transformation of health, regulatory support is needed to ensure the transformation can run well. The Ministry of Health has made **changes and updates** to regulations from the **previous Ministry Regulation No.**

269/MENKES/PER/III/2008 became the latest regulation, namely **Ministry**

Regulation No. 24 of 2022 Electronic Medical Records

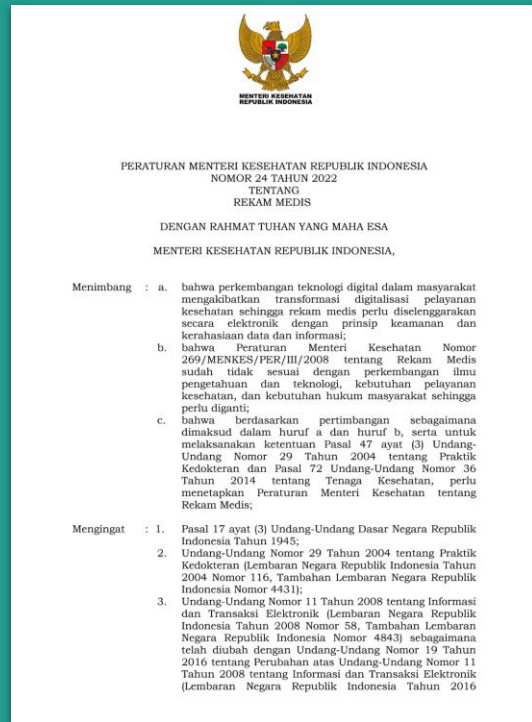

MoH Regulation No. 24 of 2022 Electronic Medical Records

Regulations to Support the Transformation of Health Technology

Support Implementation of SATUSEHAT and Electronic Medical Record (EMR)

Law No. 27/2022 of
Personal Data
Protection

Law No. 36/2009 of
Health

Law No. 23/2014 of
Regional
Administrations
(Pemda)

Government
Regulation No.
46/2014 of Health
Information System

Presidential
Regulation No.
95/2018 of e-
Government (SPBE)

Presidential
Regulation No.
39/2019 of
One Data Indonesia

1

**SATUSEHAT
Platform**

2

SATUSEHAT Mobile

3

Data Standardization
(ICD, Metadata, LOINC, HL7-
FHIR, etc)

4

**Research &
Policy**

**MoH
Regulation on
Medical Record**

Published

**MoH Regulation
on One Health
Data**

Published

**MoH Decree on
e-Government
and Digital
Health
Transformation**

Published

**MoH Decree on
Data and
Metadata
Standardization
for e-Medical
Record**

Published

**Presidential
Instruction No.
1/2022 of Nation
Health Insurance
(JKN)**

In the process of bridging
the Ministry of Health and
BPJS

Health Technology Transformation Targets 2023

SATUSEHAT Platform Implementation and Roll out outside Java-Bali



Clinics and
Community Health
Centers



Hospitals



Lab



Pharmacies

Target integration of the SATUSEHAT platform in 2023, **focusing on all regions of Indonesia with a target of 30,000 Health Facilities** (Cumulatively)

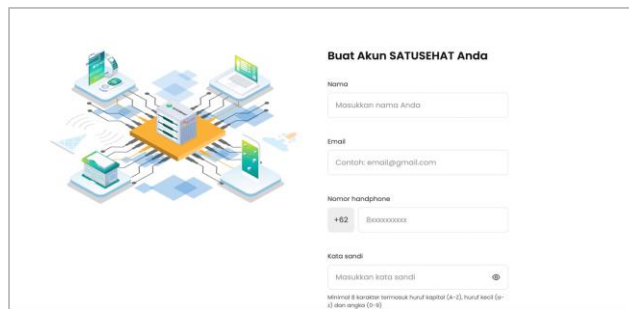
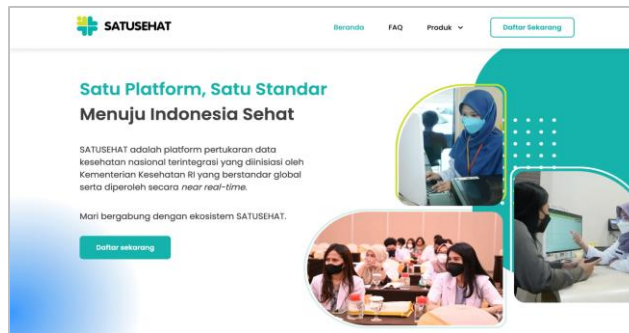

Access SATUSEHAT integration and technical information via :
<https://SATUSEHAT.kemkes.go.id/>



PERATURAN MENTERI KESEHATAN REPUBLIK INDONESIA NOMOR 24 TAHUN 2022 TENTANG REKAM MEDIS

DENGAN RAHMAT TUHAN YANG MAHA ESA
MENTERI KESEHATAN REPUBLIK INDONESIA,

- Menimbang : a. bahwa perkembangan teknologi digital dalam masyarakat mengakibatkan transformasi digitalisasi pelayanan kesehatan sehingga rekam medis perlu diselenggarakan secara elektronik dengan prinsip keamanan dan kerahasiaan data dan informasi;
- b. bahwa Peraturan Menteri Kesehatan Nomor 269/MENKES/PER/III/2008 tentang Rekam Medis sudah tidak sesuai dengan perkembangan ilmu pengetahuan dan teknologi, kebutuhan pelayanan kesehatan, dan kebutuhan hukum masyarakat sehingga perlu diganti;
- c. bahwa berdasarkan pertimbangan sebagaimana dimaksud dalam huruf a dan huruf b, serta untuk melaksanakan ketentuan Pasal 47 ayat (3) Undang-Undang Nomor 29 Tahun 2004 tentang Praktik Kedokteran dan Pasal 72 Undang-Undang Nomor 36 Tahun 2014 tentang Tenaga Kesehatan, perlu menetapkan Peraturan Menteri Kesehatan tentang Rekam Medis.

Implementation of MoH Regulation 24 of 2022

EMR must be held by all health facilities and integrated into SATUSEHAT
no later than December 31, 2023

Data integration can increase the efficiency and quality of health services

- Healthcare facilities only **need to input data once** and share various integrated data in SATUSEHAT
- Patients get health services that are **more comprehensive and interconnected** with the results of integrated data in SATUSEHAT

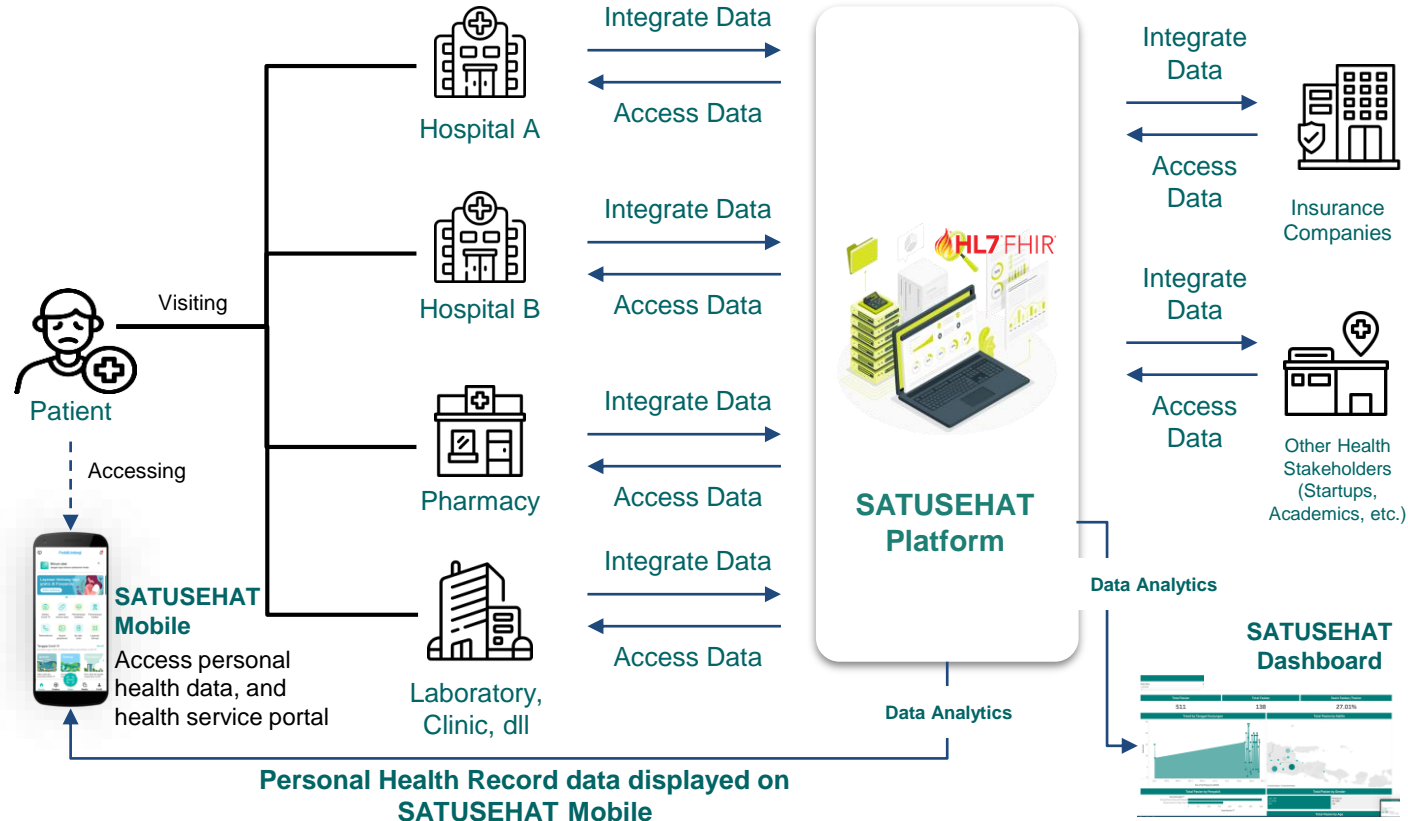

“

@DTOkemkes

dto.kemkes.go.id

