



# The viability and acceptability of a Virtual Wound Care Command Centre in Australia

DR MICHELLE BARAKAT-JOHNSON

Skin Integrity Nurse Manager Sydney Local Health District

Clinical Associate Professor University of Sydney

Research fellow University of Huddersfield, UK

# Wound Care in Australia

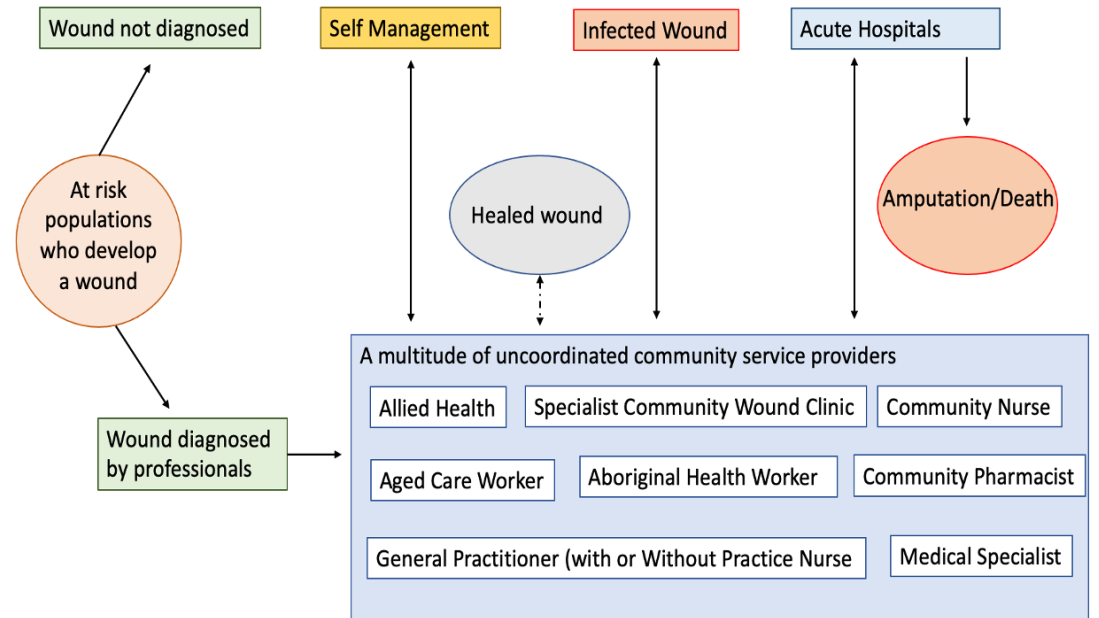

INCONSISTENT

\$ COSTLY

FRAGMENTED

# State of Play Wound Care



450,000

chronic wounds



32,000

hospital admissions



200,000

people visited ED

# Tissue Analytics

Cutting-edge imaging technology and sophisticated analysis algorithms to provide accurate and detailed assessments of wounds

1 Advanced Imaging and Analysis 2D, 3D, dimensions, tissue

2 Real-time Monitoring and Tracking

3 Data-Driven Insights and Predictive Analytics



# Tissue Analytics Study

Four settings at Royal Prince Alfred Hospital

Outcomes of Interest

Clinical usability and acceptability  
Documentation and wound Capture  
Reduction in wound size

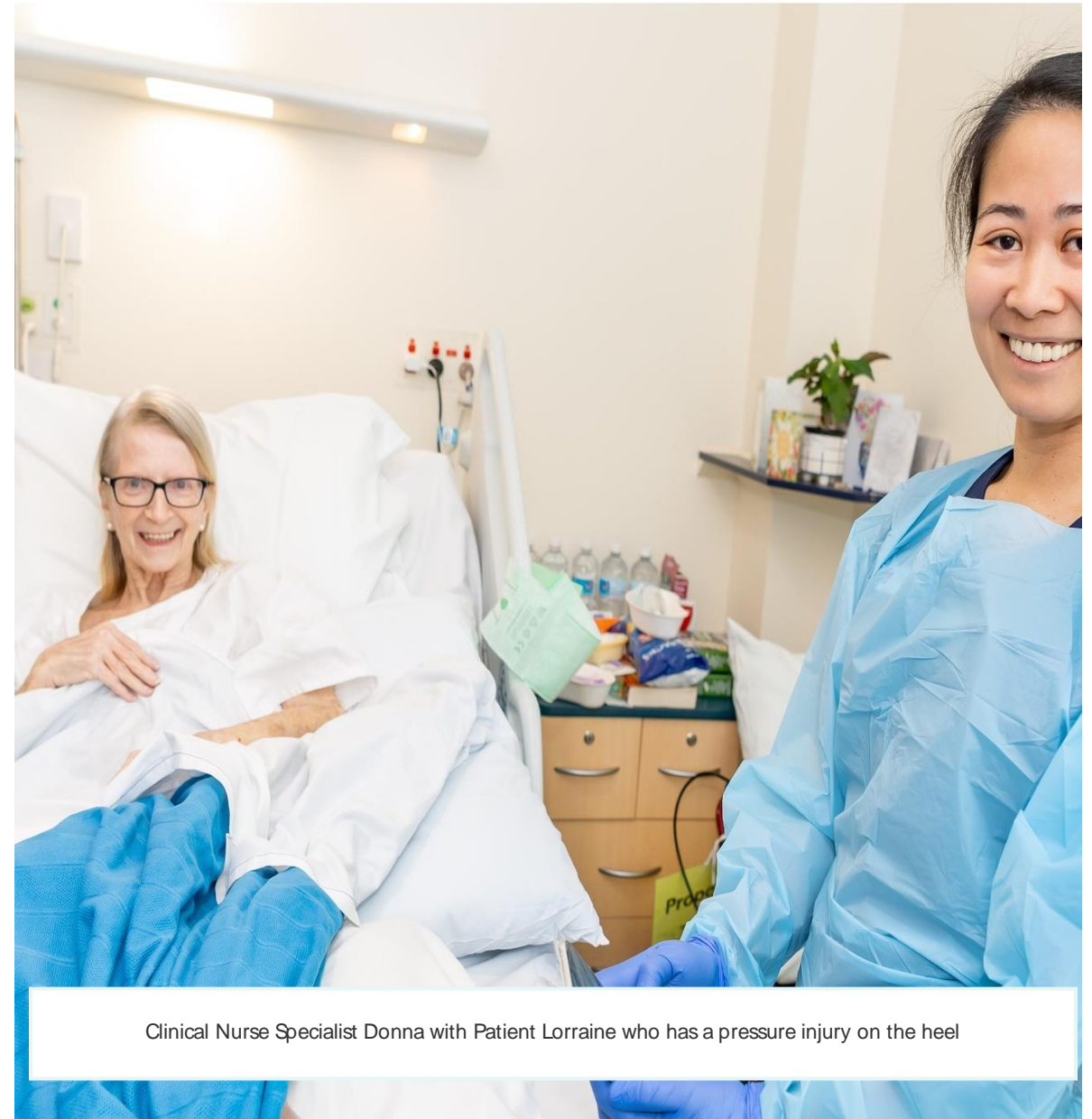

Clinical Nurse Specialist Donna with Patient Lorraine who has a pressure injury on the heel

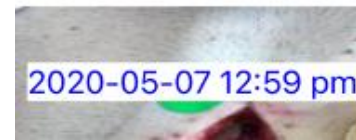



# Patient facing application

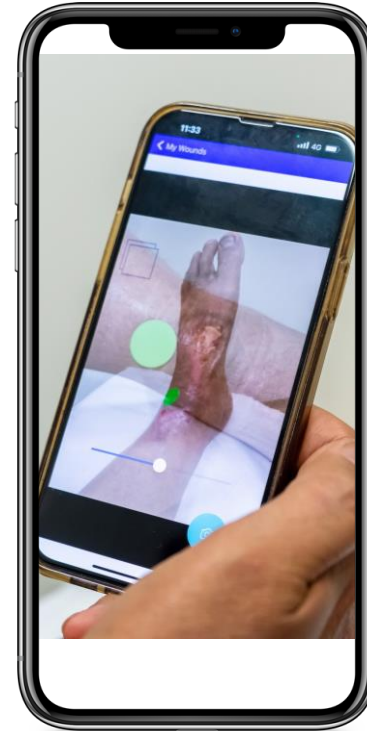
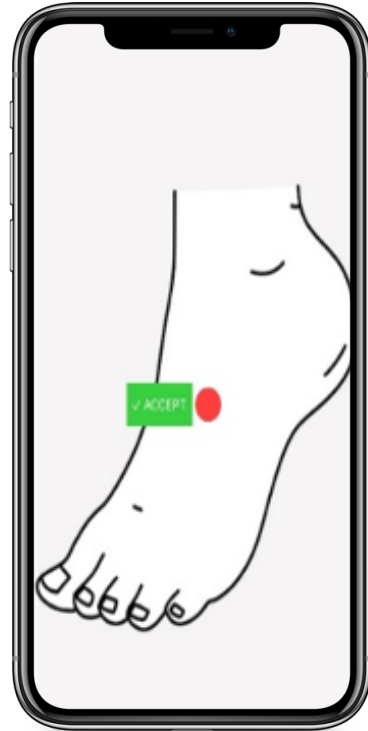

1/ Patient enters a 4-digit pin

Clinician registers patient with their app

2/ Wound location

Patient marks the wound location

3/ Image capture

Patient takes an image of their wound using the shadow feature

4/ Clinician receives notification

Clinician receives a notification that the patient has uploaded their photo or has sent a message

wound care - anytime, anywhere

# Wound Care Command Centre

- Coordinate care, triaging patients with wounds
- Provide wound expert advice to patients, and their treating clinician or GP
- Deliver shared care with clinicians and general practitioners

Powered by Tissue Analytics

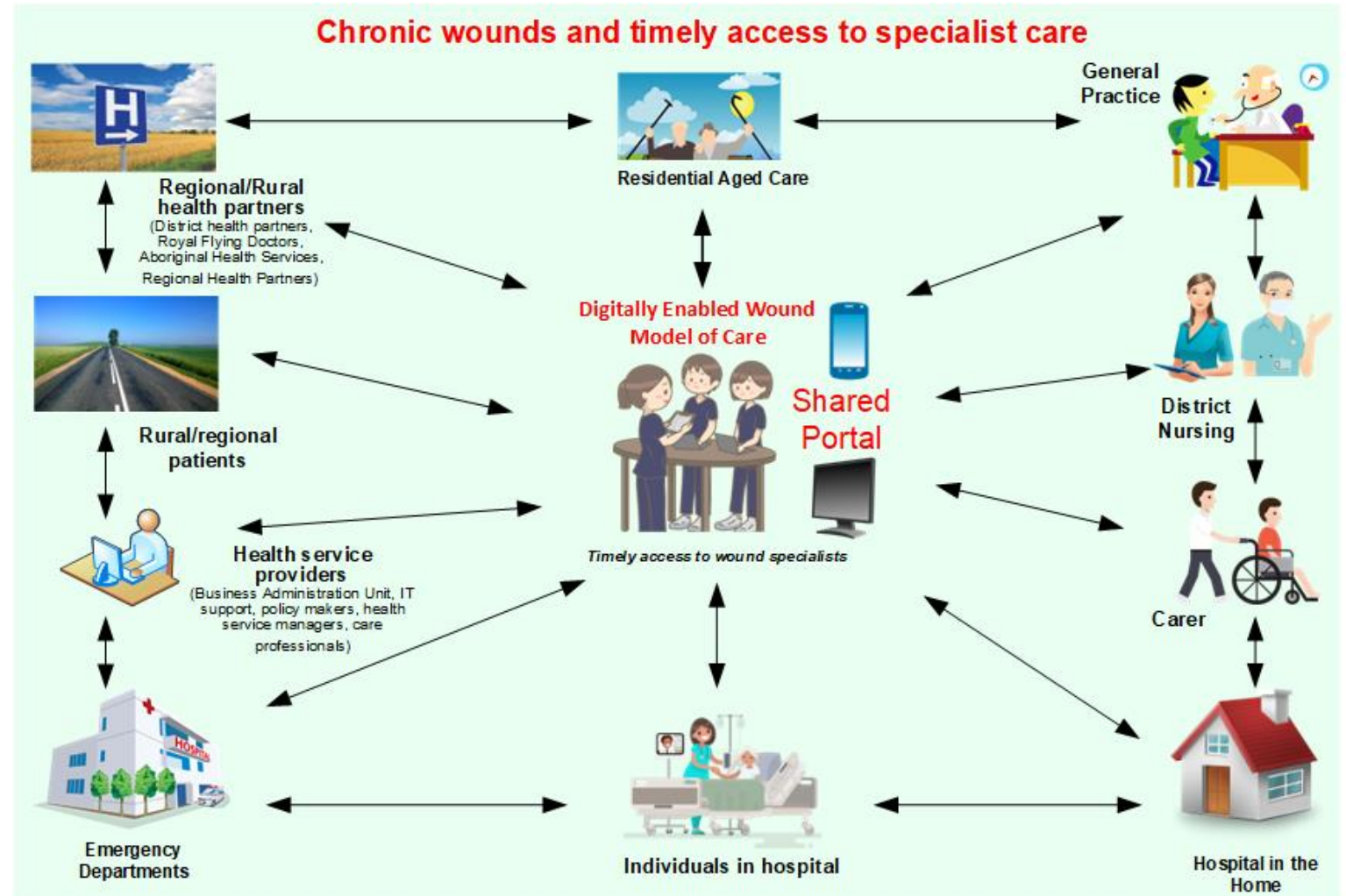

## The viability and acceptability of a Virtual Wound Care Command Centre in Australia

Michelle Barakat-Johnson<sup>1,2,3,4</sup>  | Badia Kita<sup>1,2</sup> | Aaron Jones<sup>1,5,6</sup> |  
 Mitchell Burger<sup>5,6,7,8</sup> | David Airey<sup>9</sup> | John Stephenson<sup>10,11</sup> | Thomas Leong<sup>12</sup> |  
 Jana Pinkova<sup>12</sup> | Georgina Frank<sup>13</sup> | Natalie Ko<sup>14</sup> | Andrea Kirk<sup>15</sup> |  
 Astrid Frotjold<sup>2</sup> | Kate White<sup>1,2,16</sup> | Fiona Coyer<sup>3,4,11,17</sup>

<sup>1</sup>Department of Nursing and Midwifery Executive Services, Sydney Local Health District, Sydney, New South Wales, Australia

<sup>2</sup>Susan Wakil School of Nursing and Midwifery, Faculty of Medicine and Health, University of Sydney, Sydney, New South Wales, Australia

<sup>3</sup>School of Nursing, Queensland University of Technology, Brisbane, Queensland, Australia

<sup>4</sup>Centre for Healthcare Transformation, Queensland University of Technology, Brisbane, Queensland, Australia

<sup>5</sup>Health Informatics Unit, Sydney Local Health District, Sydney, New South Wales, Australia

<sup>6</sup>Discipline of Biomedical Informatics and Digital Health, University of Sydney, Sydney, New South Wales, Australia

<sup>7</sup>Information Communication Technology, Strategy Architecture and Innovation, Sydney Local Health District, Sydney, New South Wales, Australia

<sup>8</sup>School of Population Health, University of New South Wales, Sydney, New South Wales, Australia

<sup>9</sup>Riverina Endovascular, Wagga Wagga, New South Wales, Australia

<sup>10</sup>Biomedical Statistics, School of Human and Health Services, University of Huddersfield, Huddersfield, United Kingdom

<sup>11</sup>Institute of Skin Integrity and Infection Prevention, University of Huddersfield, Huddersfield, United Kingdom

<sup>12</sup>Nursing and Midwifery Services, Royal Prince Alfred Hospital, Sydney Local Health District, Sydney, New South Wales, Australia

<sup>13</sup>Podiatry Department, Sydney Local Health District, Sydney, New South Wales, Australia

<sup>14</sup>Department of Nursing and Midwifery, Concord Hospital, Sydney, New South Wales, Australia

<sup>15</sup>Nursing and Midwifery Services, Western Sydney Local Health District, Sydney, New South Wales, Australia

<sup>16</sup>The Daffodil Centre, University of Sydney, A Joint Venture With Cancer Council NSW, Sydney, New South Wales, Australia

<sup>17</sup>Intensive Care Services, Royal Brisbane and Women's Hospital, Brisbane, Queensland, Australia

### Correspondence

Associate Professor Michelle Barakat-Johnson, Patient Safety and Quality Unit,

### Abstract

The objective of this study was to assess the viability and acceptability of an

# Study Conducted July 2020 and August 2021

Viability and acceptability of the Wound Care Command Centre

Access to a digitally enabled wound care specialist service.

Patient Enrolment: **Nine healthcare centres**, NSW

Hospitals, outpatient clinics, and community nursing services

Over a period of 8 months, a total of **59 patients/61 wounds** were analysed using TA application and Via the Command Centre

# Results of the Study



Occasions of Service every  
**4 days**

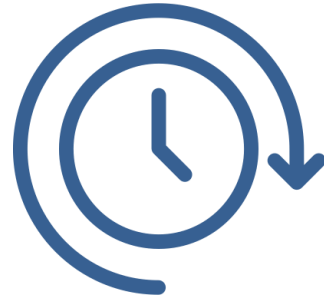

**1.5 hours** average  
time to care

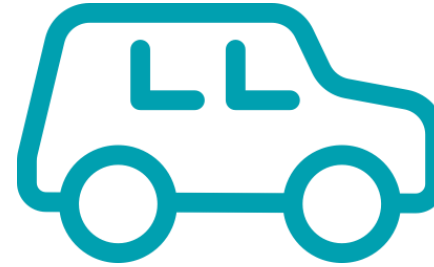

Travel time reduction



**\$99.65 travel savings**  
visit for rural patients

# Results of the Study



77% 

**Wounds** healed during the study period

86% 

**Patients** recommended the **Virtual Wound Care Command** to others

84% 

**Patients** found the **digital wound application** easy to use and that it enhance their access to care.



Myself with Tom in the infancy stages, conducting a virtual consult with a GP and their patient to provide wound advice



Tom, Nurse Consultant conducting a virtual consult with a patient.



Tom CNC conducting a virtual consult and rpa Virtual Wound Care Command Centre



Andrea Nurse Practitioner and Tom Nurse Consultant reviewing patient wound progress to provide advice to another nurse who has called in from the ward



WOUND CARE TOOL PROMPT ACCESS CARE TO

WOUND CARE ANYTIME PATIENT OWNERSHIP TRAVEL

CHANGER CARE

TRACKING

PROGRESS

CUTTING-EDGE

GAME

EASE

IMPROVED

ABILITY

CARE AND

INSPIRED

DECISION

PATIENT IN

COMMUNICATION

GUIDE CARE

YOUR

TO

ANYTIME

PATIENT

OWNERSHIP

TRAVEL

INNOVATIVE

SHARED

TECHNOLOGY

EFFICIENCY

SELF

THE

WOUND

CLINICAL

FINGERTIPS

OF OF

WOUND

WOUND

INNOVATIONAL

ANYWHERE

EMPOWERMENT

AT

EXPERT

WOUND

CLINICAL

INCREASE

VIEW

INNOVATORY

COLLEGIAL

## Wound Care Command Centre first in the World

# rpaVirtual is the Leading Superhero

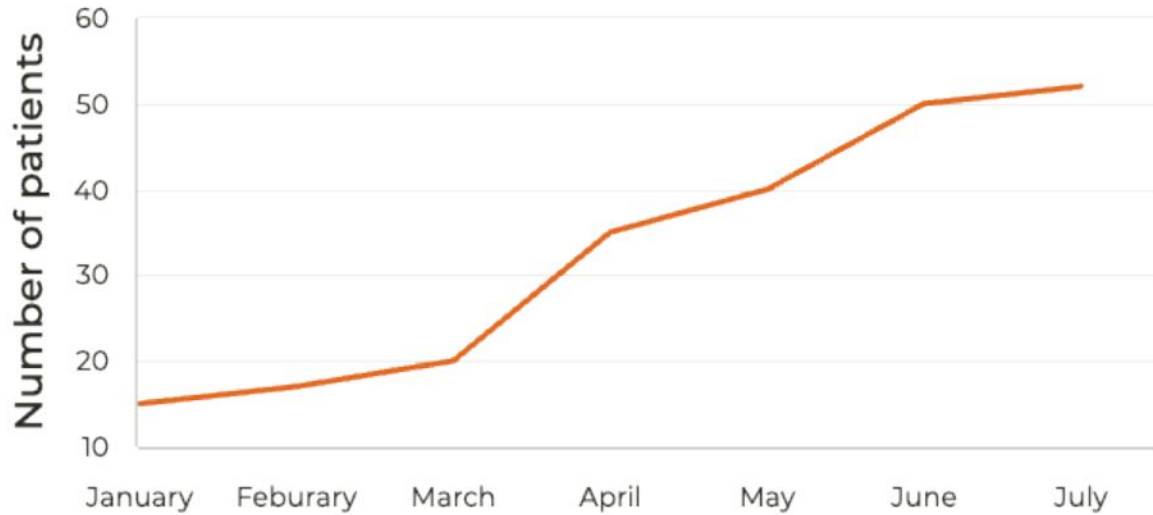

● Accumulative patients/month Wound Care Command Centre

**\$250,000**  
cost avoidance

**52 Patients**

**432 Occasions  
of Service**

**47 Days**

- 6 months - avoided 28 hospital admissions
  - 18 patients reduced length of stay



# Next steps

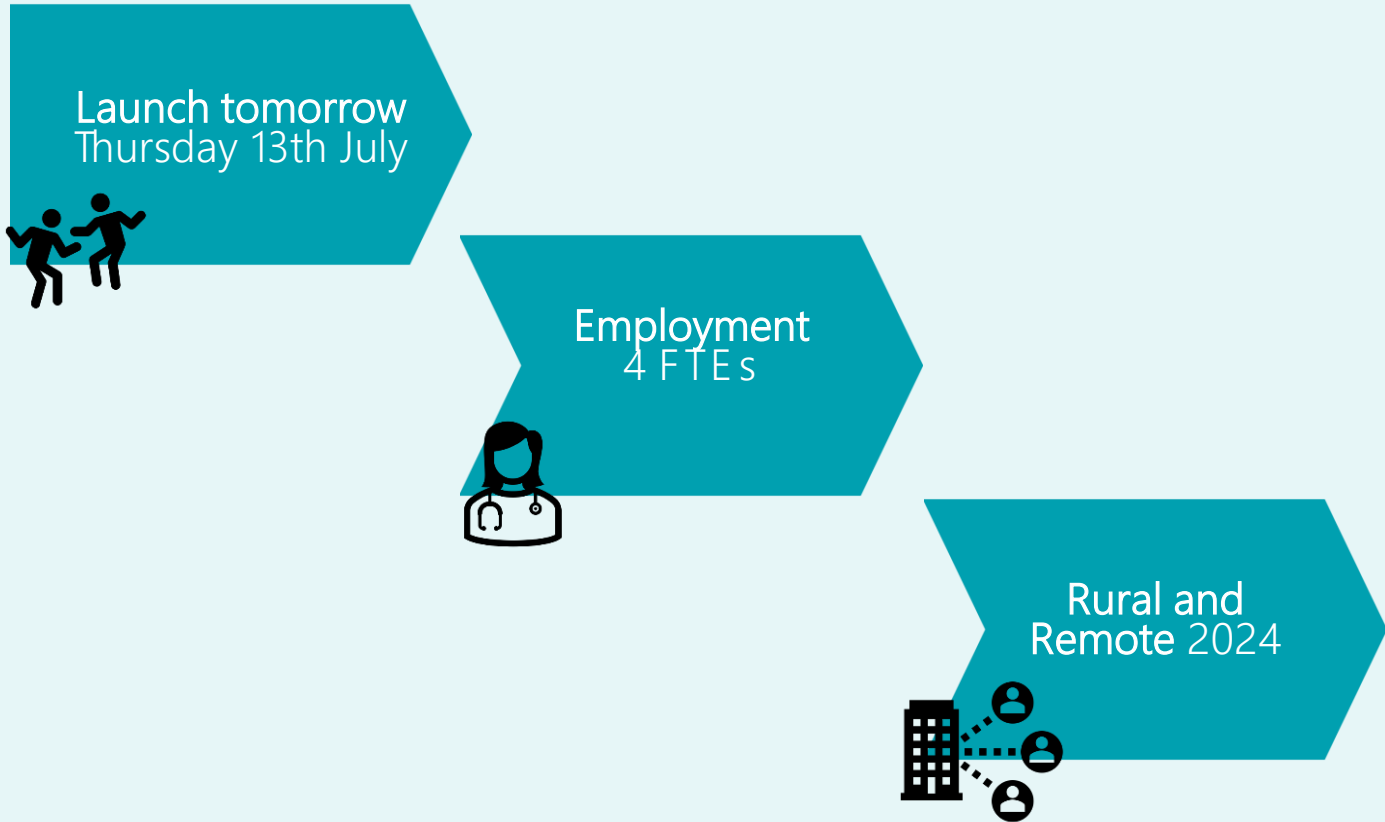

*"Our vision is to ensure every person with a chronic wound has prompt and timely access to wound care"*



“There was no need to physically go and see the wound care specialist because you can see the progress and they can provide feedback just like that”

”

John, 44, Diabetic Foot Ulcer

“So, for me to actually go in as an outpatient to be treated, but also have the confidence and reassurance to leave and know that if something did happen, I could actually monitor it and communicate with practitioner

”

Anita, 55 Leg Ulcer

“you don't need to wait so long to get feedback, you don't feel like you're out of contact which helps greatly because you can at least get a faster response

”

Ben, 33, Complex Surgical Wound

# Acknowledgements

- eHealth 2020 and Medical Research Future Fund RART- 2021
- Adj/ Assoc Prof Aaron Jones
- Dr Michelle Lai (SLHD, USYD)
- Prof Fiona Coyer (QUT & RBWH)
- Thomas Leong (SLHD)
- Andrea Kirk (SLHD)
- Natalie Ko (SLHD)
- Jana Pinkova (SLHD)
- Mitch Burger (SLHD)
- Dr John Stephenson (University of Huddersfield)
- Marc Pelusi (SLHD)
- Dr Astrid Frotjold (USYD)
- Prof Kate White (SLHD & USYD)