



Source: <https://www.stuff.co.nz/national/300885162/skifield-cancels-some-buses-into-queenstown-citing-gridlock>

Parking in Queenstown

It really is bonkers!





Scarcity





Freedom





Freedom?





What does success look like?

What do we value?

What is our vision for the future?





What does success look like?

What do we value?
What is our vision for the future?

Communities may want

- More parking
- Free parking

But communities also want

- safer streets,
- vibrant places,
- climate action,
- reduced congestion, &
- better ways to move around





Project scope

- **Parking Strategy**
 - the 'why'
- **Parking Guidelines**
 - the 'how'
- **Parking Management Plans**
 - the "what, where & when"
 - Phase 1: Queenstown, Frankton, Wānaka

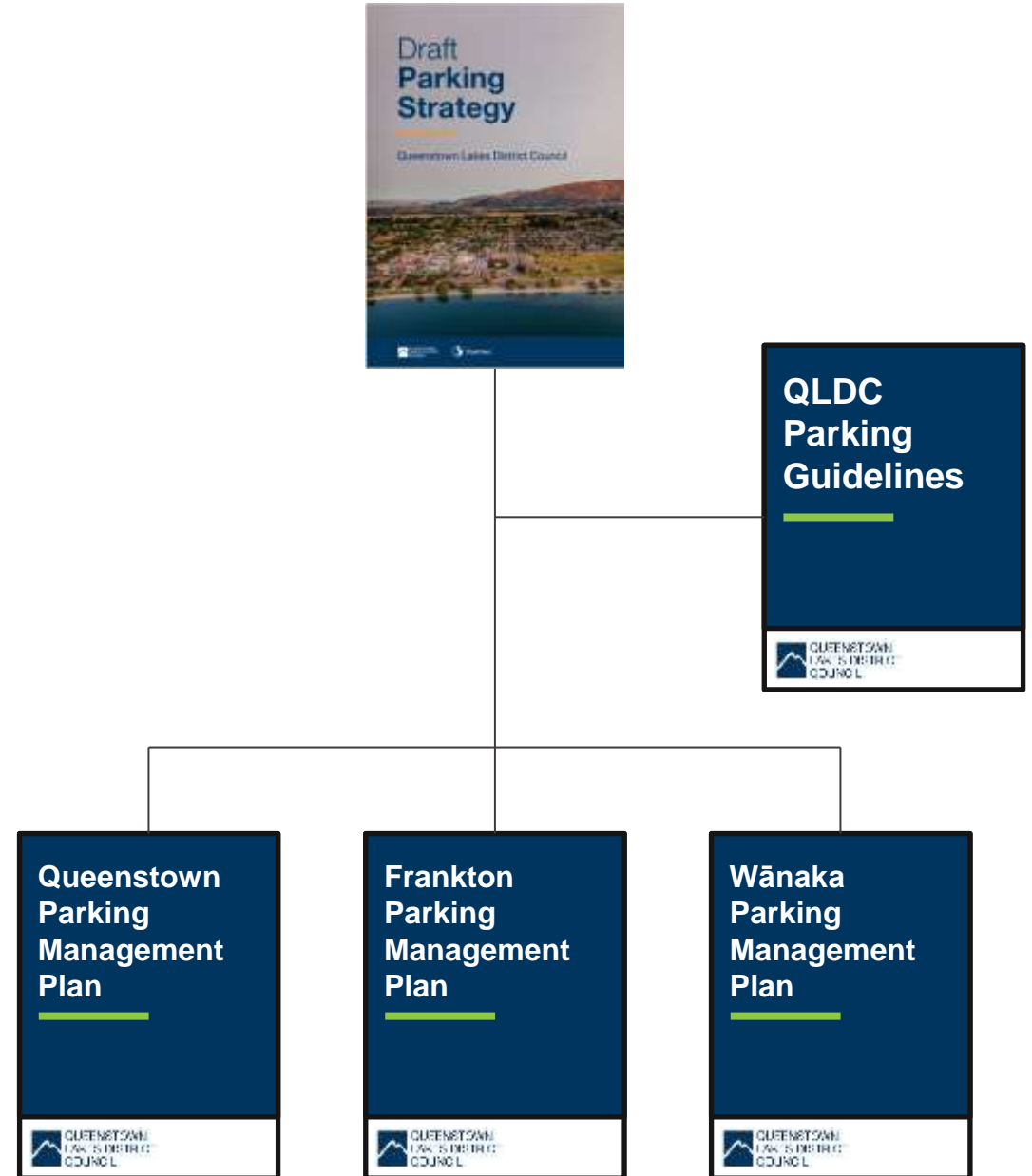



Why?

Key drivers

- **Population and visitor growth**
- Emissions reduction
- Mode share
- Car dependency
- Congestion
- Quality of urban environment

AVERAGE DAY POPULATION

2022

66,000

50,000 residents

16,000 visitors



2052

123,000

84,000 residents

39,000 visitors



PEAK DAY POPULATION

2022

102,000

50,000 residents

52,000 visitors



2052

202,000

84,000 residents

118,000 visitors

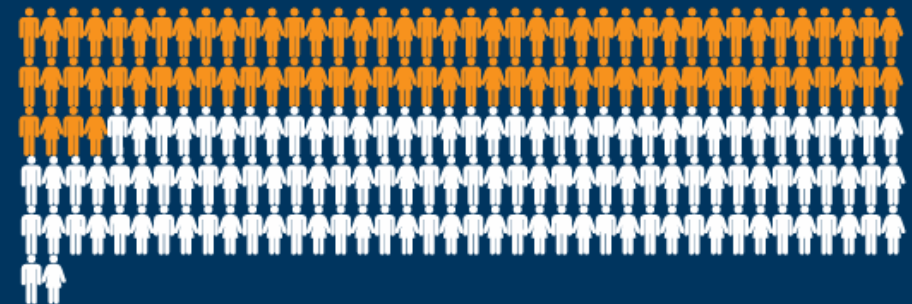

= 1,000

Resident

Visitor



Why?

Unique issues

- Housing affordability
 - Multi-tenanted houses
 - Hospitality economy
- Motorhomes
- Coaches
- Baches
- Frankton - airport
- Taxis (SPSV)
- Tourists...





Data



Data

Licence Plate Recognition (LPR)

Benefits

- Coverage
- Resource co-ordination
- Data quality / consistency
- Effective for occupancy data
- Any weather / time of day

Limitations

- Capturing duration of stay
- Relies on quality inventory – x/y
- Off-street car parks
- All eggs in one basket e.g. traffic
- ‘Big brother’
- Straying data e.g. GPS, driveways

Validation exercise

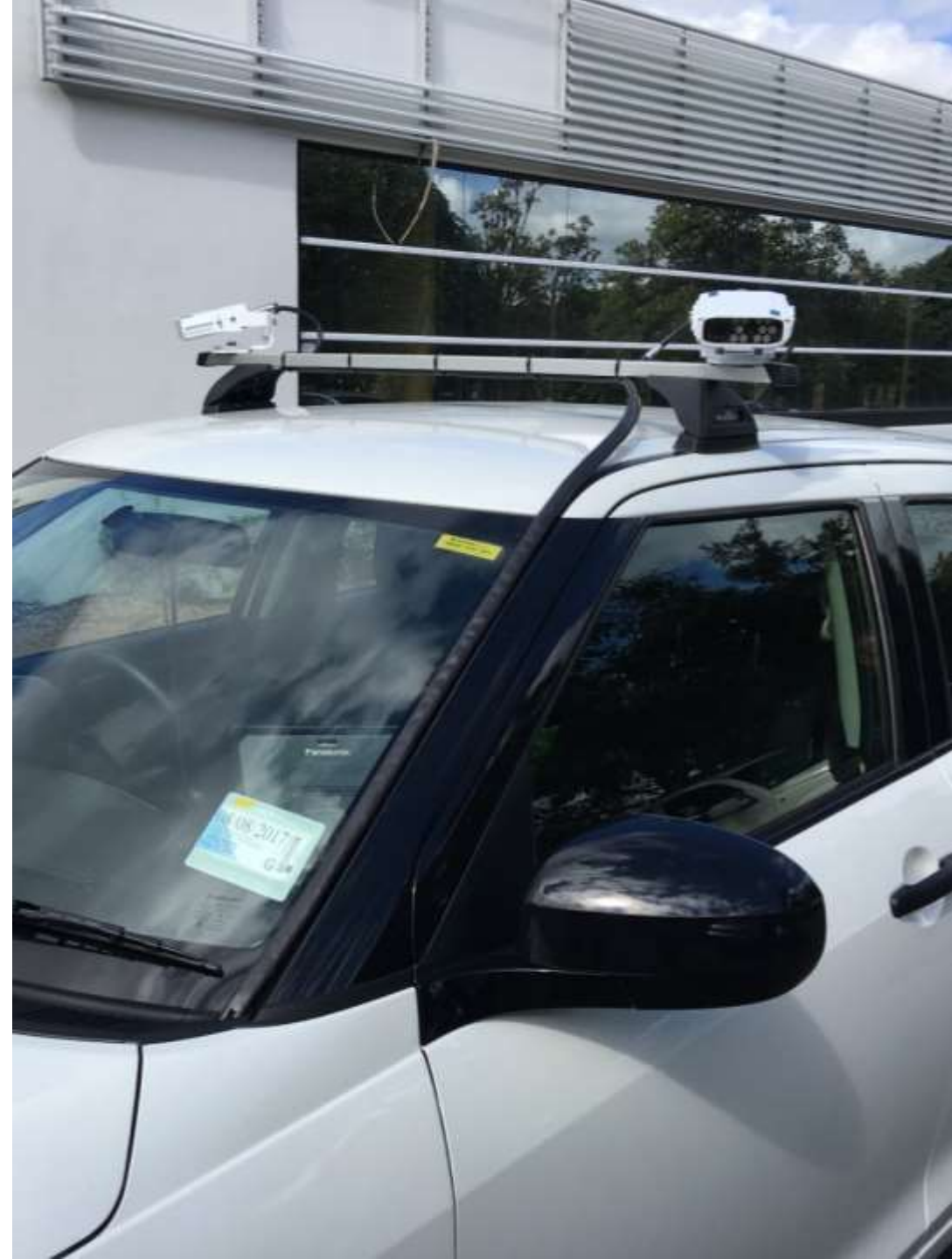



Occupancy data - Wānaka

October 2023





Occupancy data - Wānaka

October 2023

Feb 2024

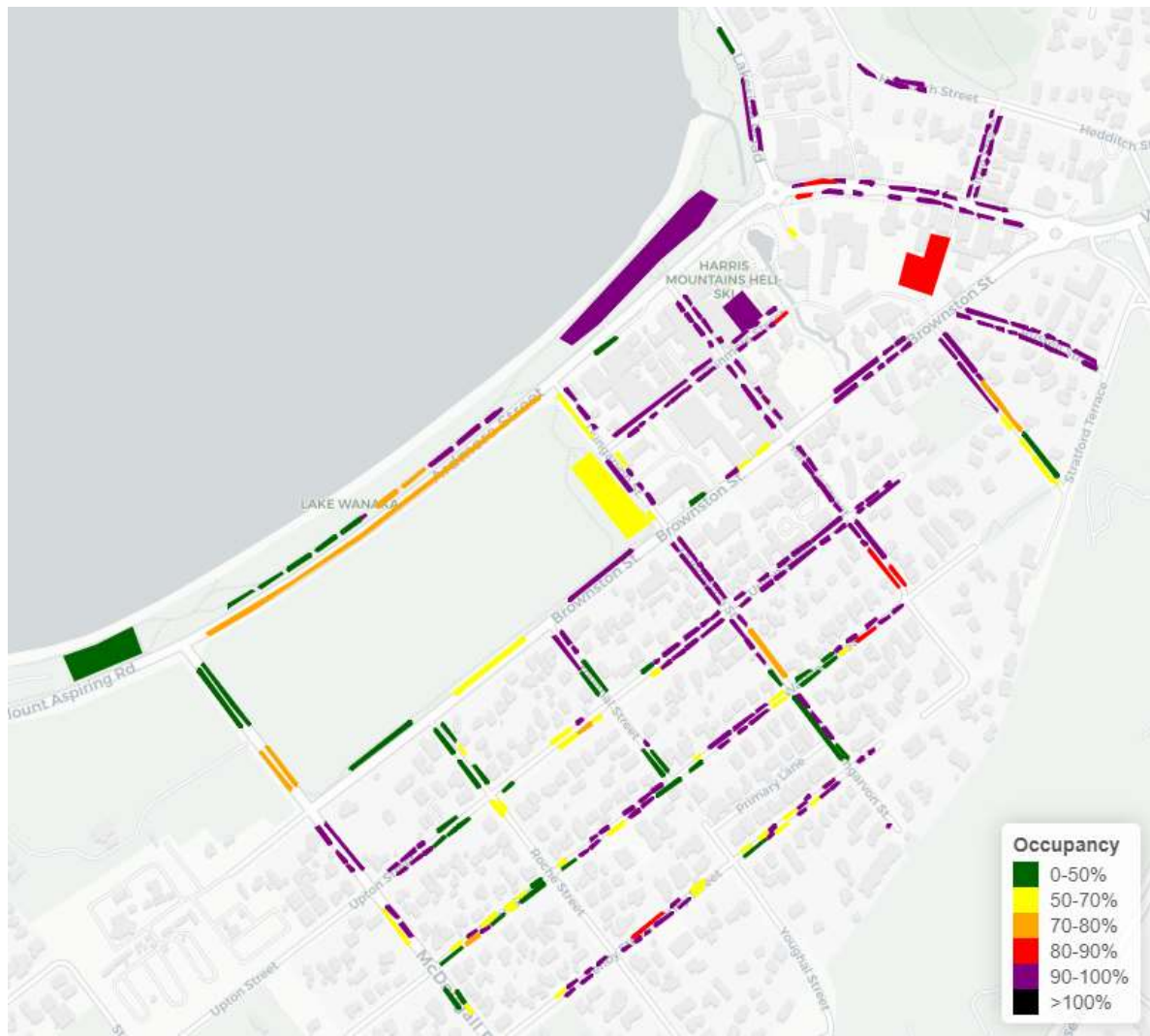



Occupancy data - Queenstown

Parking demand - Feb 2024 (1pm)

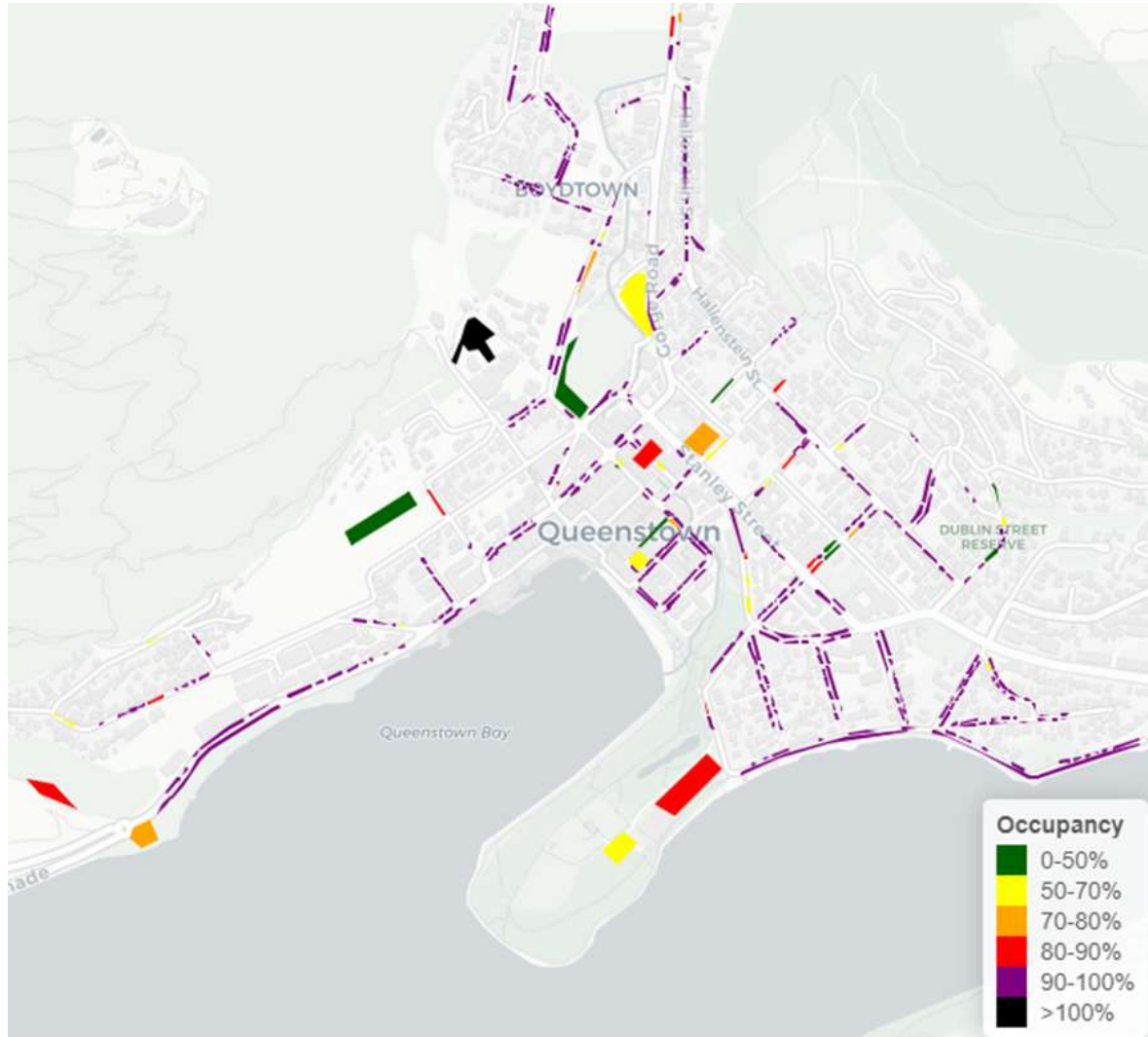

Off-street parking demand

Thursday 5th October 2023 (school holidays)

Name	Parks	700	900	1100	1300	1500	Peak	Peak Time
Athol Street	52	13%	22%	59%	71%	71%	71%	1300
Ballarat Street	45	40%	48%	50%	89%	82%	89%	1300
Boundary Street	139	10%	39%	82%	85%	73%	85%	1300
Brecon Street	56	34%	60%	75%	88%	75%	88%	1300
Church Street	110	34%	40%	67%	87%	83%	87%	1300
Gardens 1	60	17%	47%	65%	58%	50%	65%	1100
Gardens 2	75	19%	91%	97%	95%	77%	97%	1100
Lake View	120	0%	2%	29%	32%	28%	32%	1300
One Mile	40	15%	3%	85%	85%	85%	85%	1100
One Mile Powerhouse	20	10%	35%	60%	55%	40%	60%	1100
Avg		19%	38%	67%	75%	66%		

Thursday 12th October 2023 (normal week)

Name	Parks	700	900	1100	1300	1500	Peak	Peak Time
Athol Street	52	18%	37%	66%	76%	57%	76%	1300
Ballarat Street	45	19%	22%	34%	48%	44%	48%	1300
Boundary Street	139	8%	49%	85%	82%	68%	85%	1100
Brecon Street	56	32%	34%	32%	34%	28%	34%	1300
Church Street	110	30%	37%	44%	57%	55%	57%	1300
Gardens 1	60	18%	52%	80%	52%	50%	80%	1100
Gardens 2	75	24%	92%	93%	76%	64%	93%	1100
Lake View	120	0%	2%	15%	15%	15%	15%	1300
One Mile	40	8%	30%	70%	75%	65%	75%	1300
One Mile Powerhouse	20	15%	20%	40%	40%	35%	40%	1100
Avg		17%	37%	56%	55%	48%		



Proposed Actions



Proposed Actions

Meeting user needs

- Differentiate loading
 - coach
 - delivery trucks & courier vans
 - customer drop off/pick up
- Consistency
 - Precinct
 - Signage





Proposed Actions

Managing demand

- Precinct based
- Pricing & time restrictions
- Pricing
 - parks and reserves
 - coach parking
 - Wānaka





Proposed Actions

Permits

Revamp existing permits

- **Seniors' permit**
- SPSV (taxi permits)
- Community service permits
- Service vehicle permit
- ~~Carpooling permit~~

Introduce new permits

- Residential area parking permit
- **New parents permit**
- **Local QLDC resident permit**





Comms & Engagement

Looking for parking for your Mariah Car-ey this festive season?



Help shape a better approach to managing parking in the Queenstown Lakes.



Unwrap our draft Parking Strategy this Christmas



Help shape a better approach to managing parking in the Queenstown Lakes.

