

Screening for Hepatocellular Carcinoma in the Northern Territory

The “Liver One-Stop Shop”

Paula Binks, Miram Heath, Anna Holwell, George Gurruwiwi, Sarah Bukulatjpi, Jaclyn Tate-Baker, Anngie Everitt,
Catherine Marshall, Kelly Hosking, Josh Davis, Jane Davies

A scenic view of a river flowing through a rocky landscape. The river is dark and flows over large, light-colored rocks. The surrounding area is lush with green vegetation, including trees and grasses. The sky is blue with some white clouds. The text "Acknowledgement of Country" is overlaid in the center of the image.

Acknowledgement of Country

I wish to acknowledge the Traditional Owners of the land on which we meet today, the Wurundjeri people, and I pay my respects to their Elders, past, present and emerging. I also wish to pay my respects to all other Aboriginal and Torres Strait Islander people, including those joining us today.

Background – Liver Cancer

- Aboriginal and Torres Strait Islander people of the NT are 6 times more likely to get liver cancer.
- Chronic Hepatitis B is one of the primary causes.
- Aggressive C4 genotype.
- Before 2010, only 1 in 10 cases in Aboriginal people were diagnosed by screening.
- The rest were found when they were symptomatic.
- Average survival time after diagnosis was 64 days for Aboriginal people compared to 173 days for others.
- The most at-risk population lives in very remote communities where access is difficult.

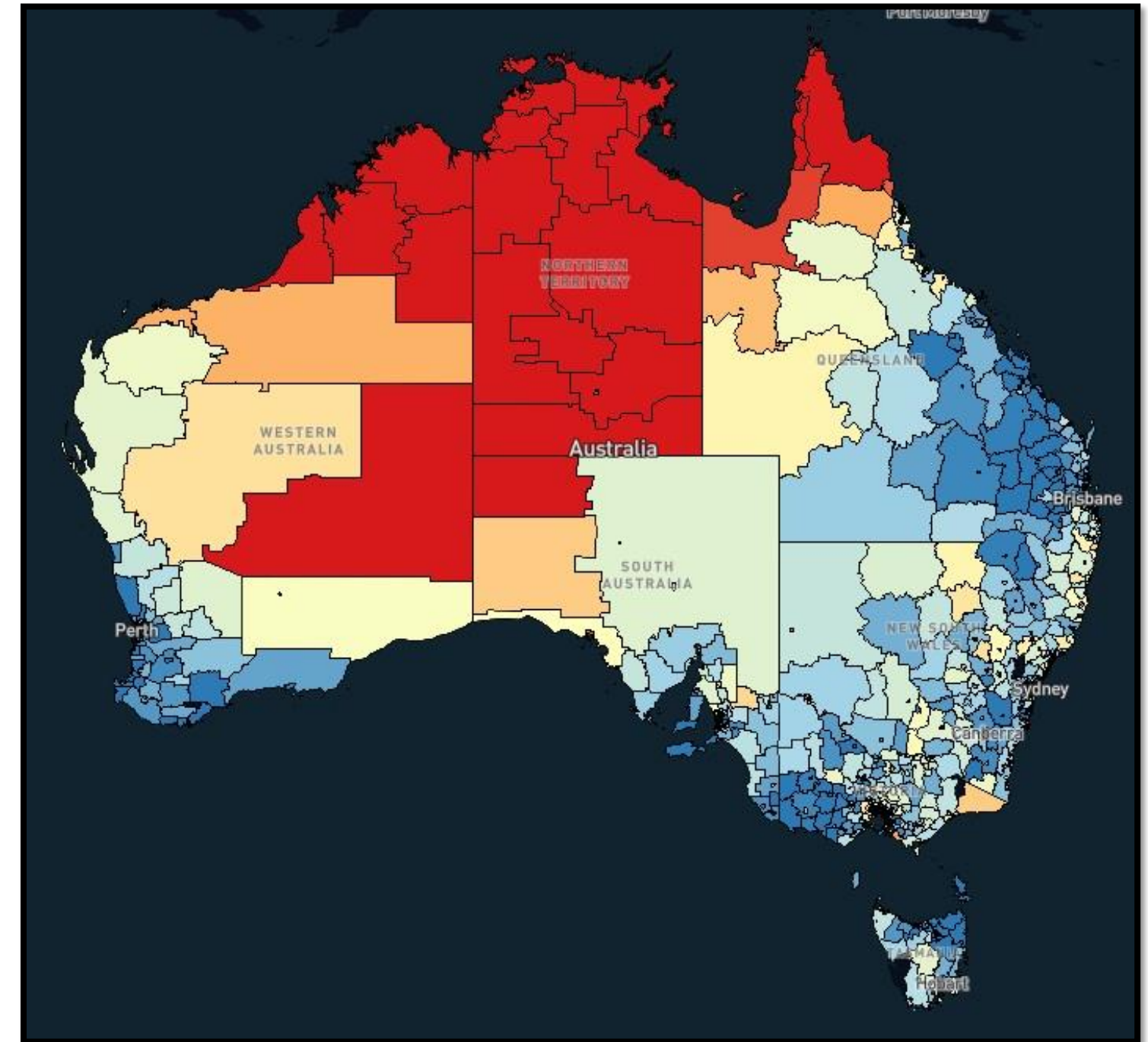

Heat map showing liver cancer incidence in Australia (Australian Cancer Atlas)

Viral hepatitis outreach clinic: the “liver one-stop shop”

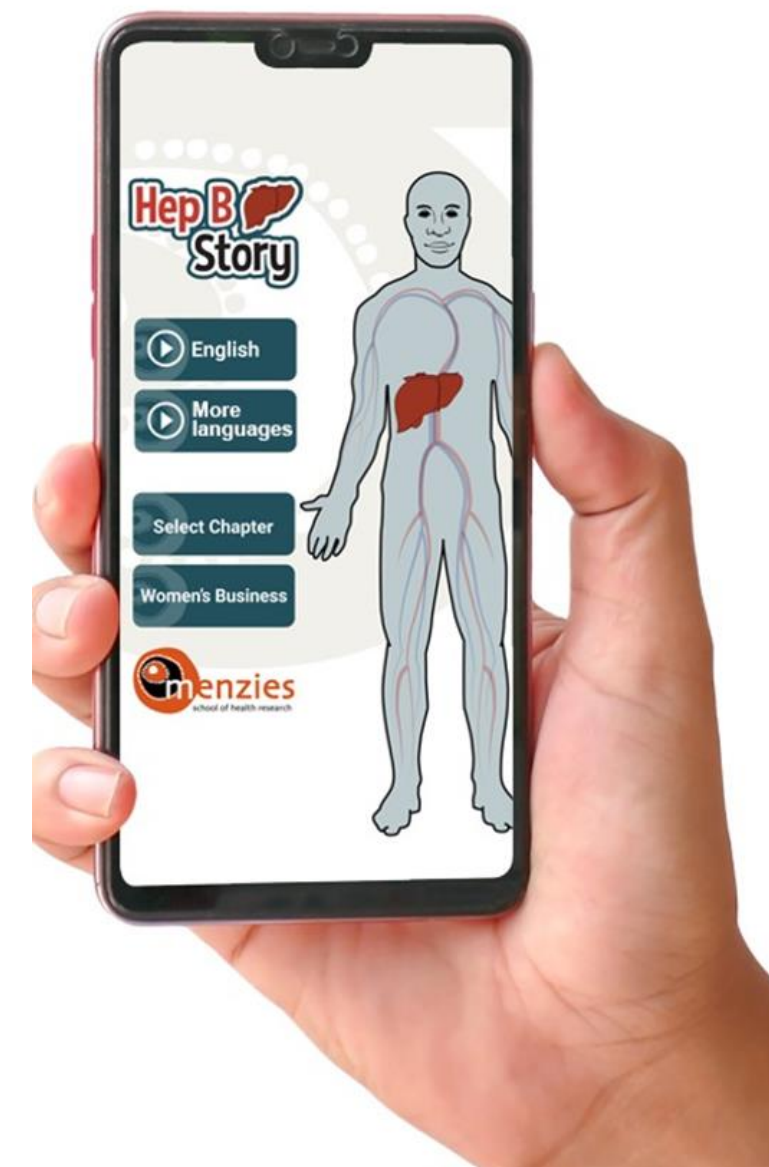
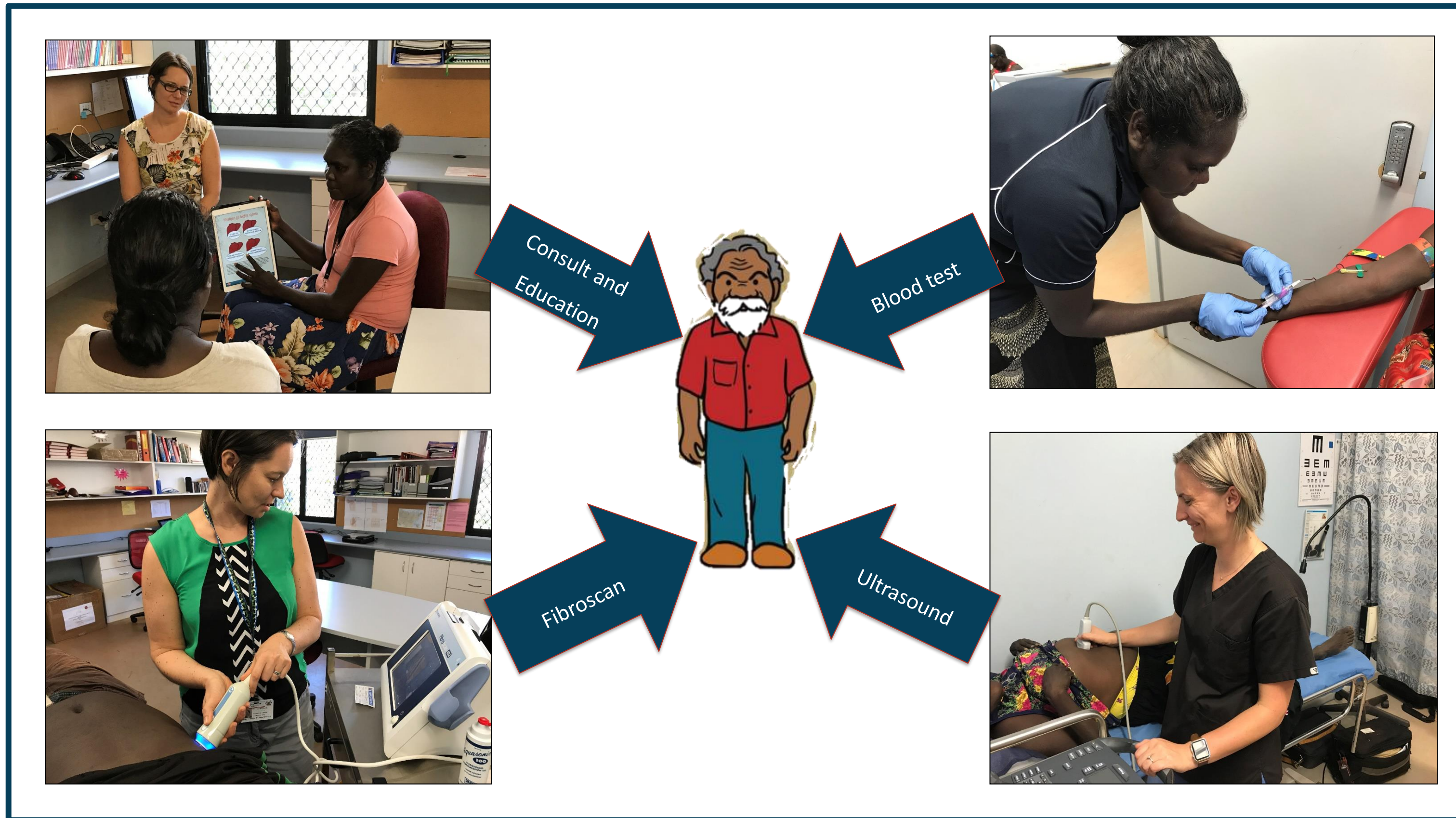

Hep B PAST partnership

GOAL – Elimination of Chronic Hepatitis B from Aboriginal and Torres Strait Islander people in the NT

Hep B Story

A visual, interactive app which is designed for patients living with chronic hepatitis B and their families

11 Aboriginal languages available now

Yolŋu Anindilyakwa Arrernte Burarra
Kriol Pitjantjatjara Tiwi Warlpiri Kunwinjku
NEW Murrinh Patha Wubuy

GET IT ON Google Play Download on the App Store

Web app also available now hepbstory.menzies.edu.au

menzies SCHOOL OF HEALTH RESEARCH

AIM 1

To improve health literacy around HBV



AIM 2

Improve the cascade of care for people living with CHB in the NT

Community Champions

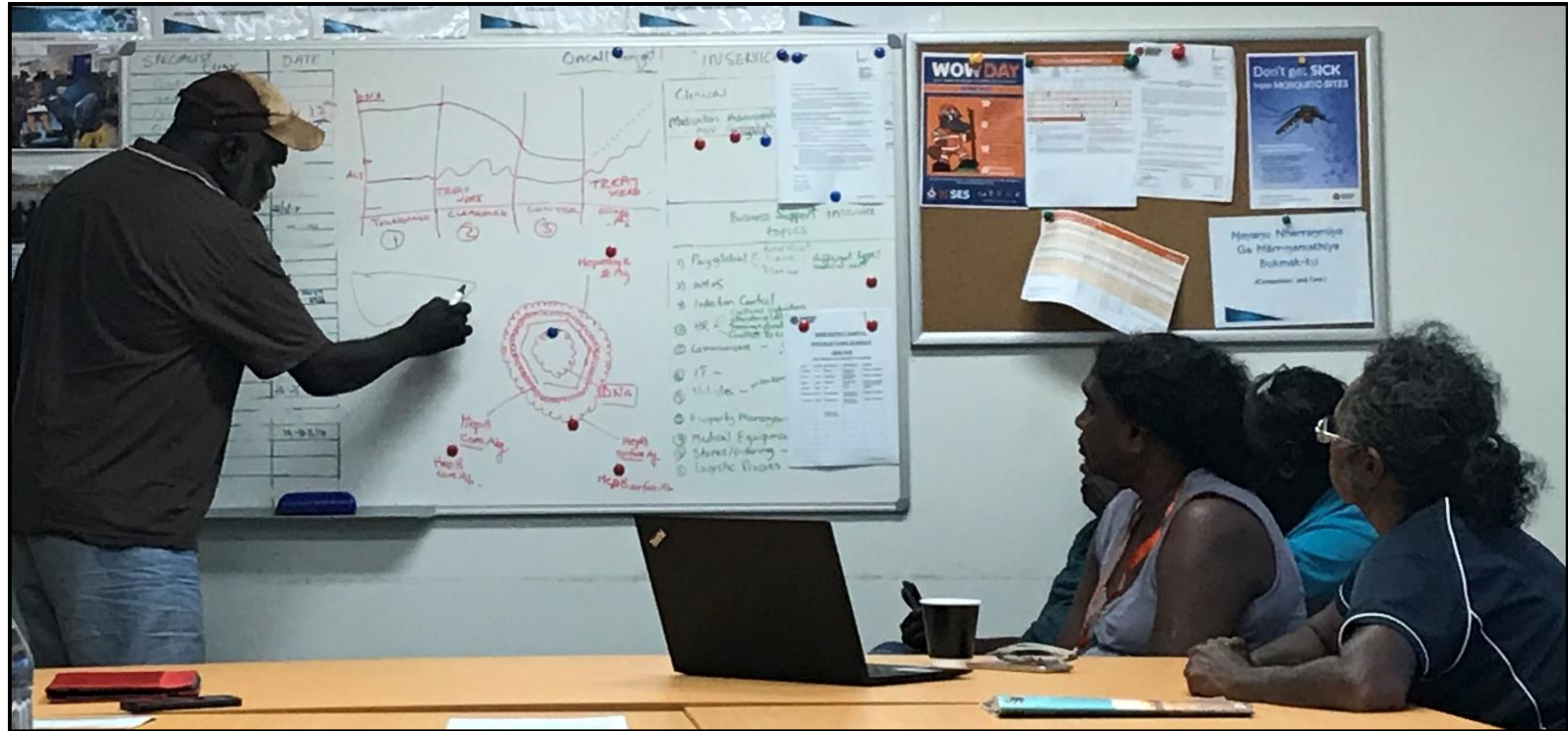



Liver cancer incidence in the NT 2006-2019

Annual Incidence 2006-2019

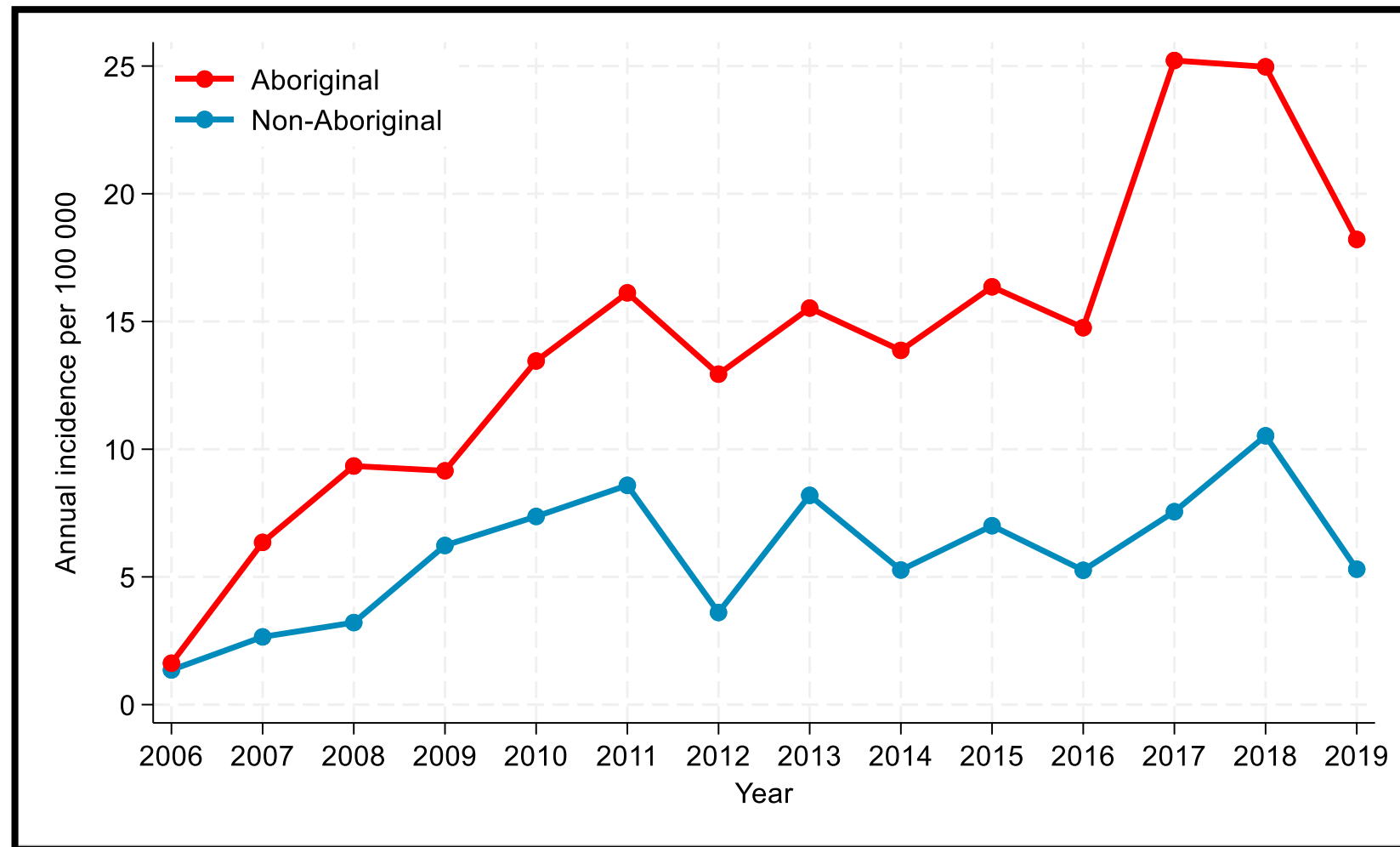

Age-standardised Incidence 2006-2019

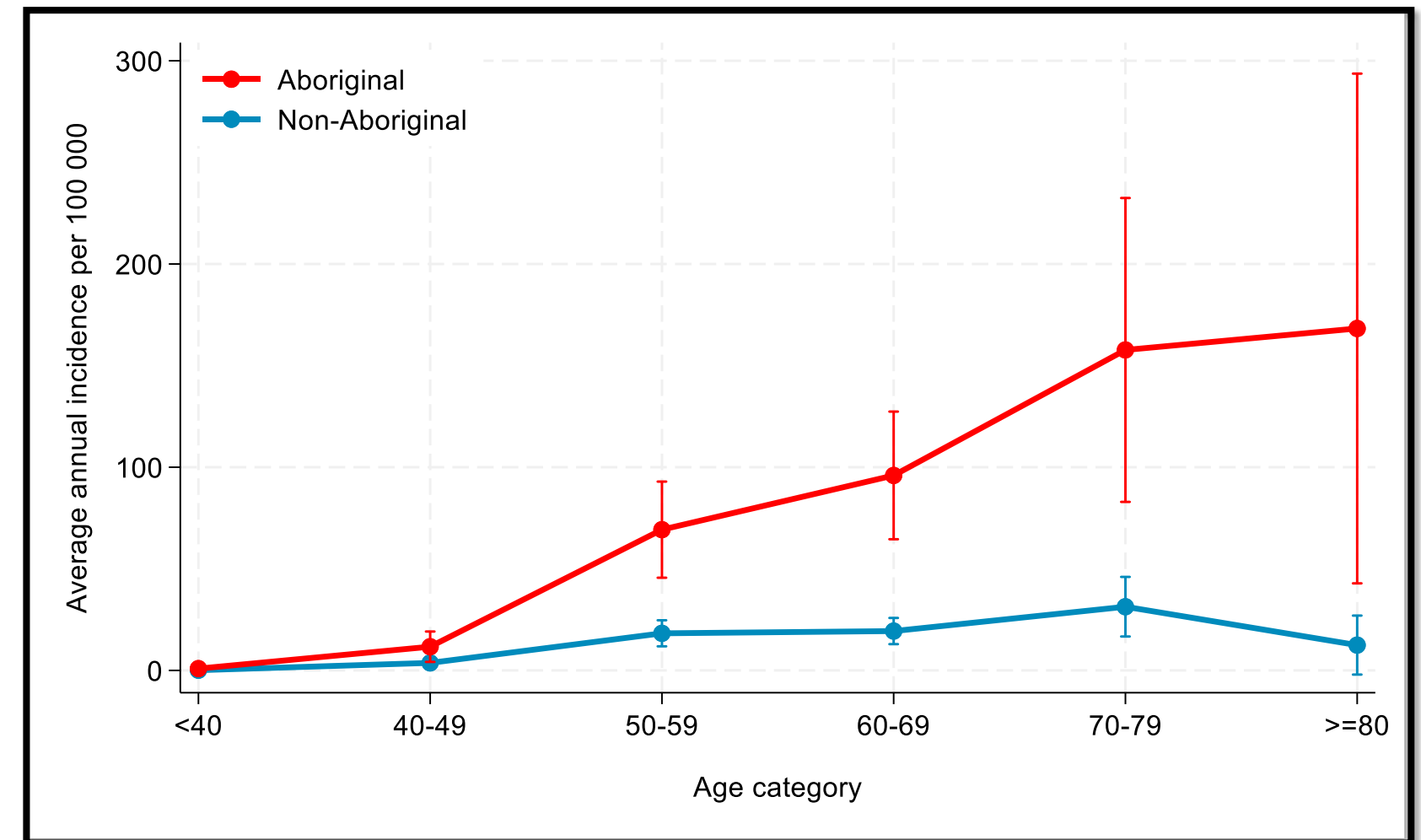

- 282 incident cases in the NT over the 14-year period
- Incidence rose steadily from 1.4 per 100,000 in 2006 to 9.3 per 100,000 in 2019.
- Age-standardised incidence for Aboriginal people was 46.1 per 100,000 (95% CI 26.6-69.9).
- Age-standardised incidence for non-Aboriginal people was 9.5 per 100,000 (95% CI 6.3-14.5)

Liver Cancer in the NT 2006-2019

- Aboriginal people made up half of the cases.
- 81% were male.
- Median age at diagnosis – 59 yrs (21 - 101 yrs)
- A substantial number of cases were from remote areas.
- Majority were from Top End (204/282)
- A history of HBV infection was more likely in Aboriginal people.
- A history of HCV infection in non-Aboriginal people.
- Strongly associated with a history of smoking.
- Aboriginal people had more comorbidities.

Diagnosed by screening or presenting with symptoms

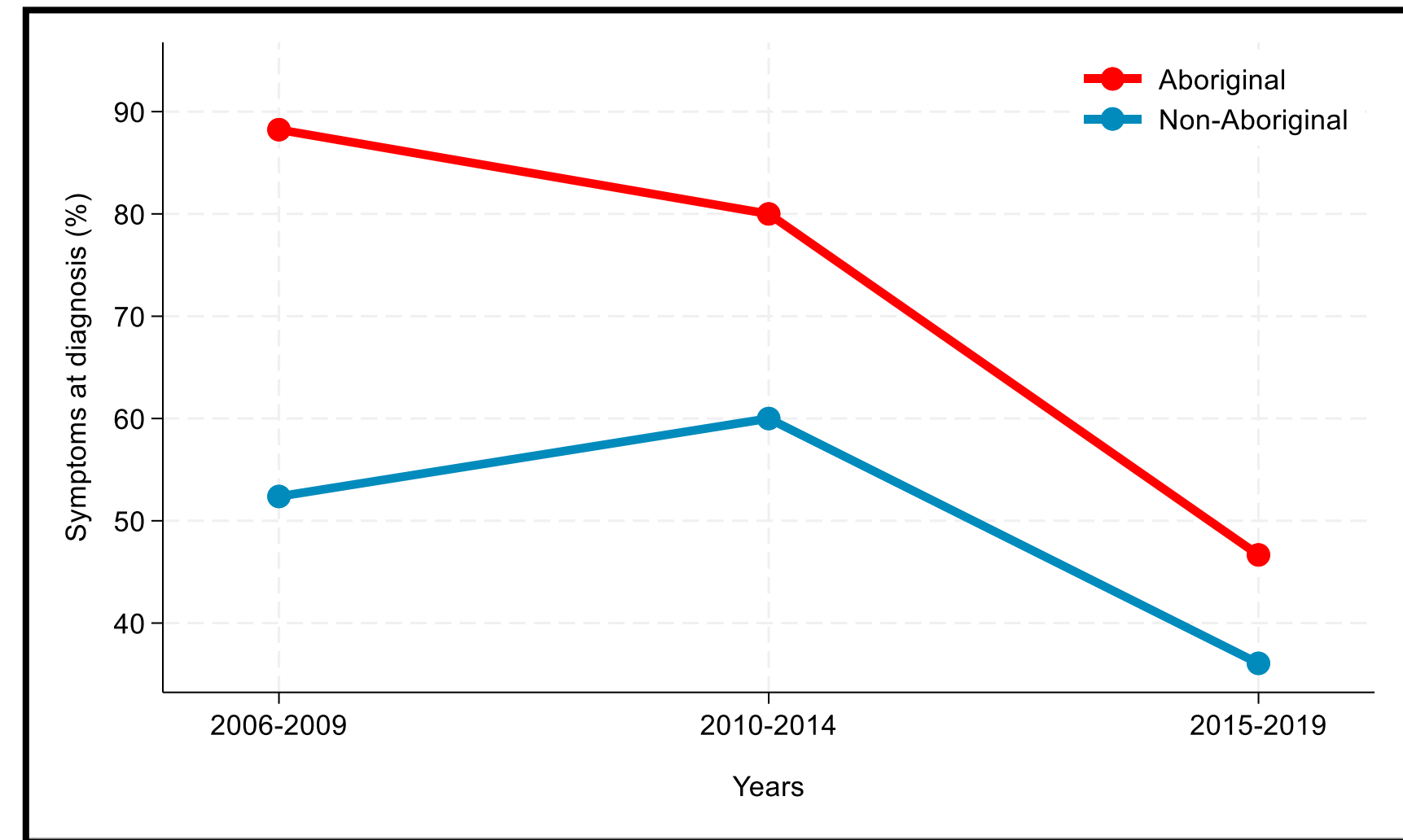
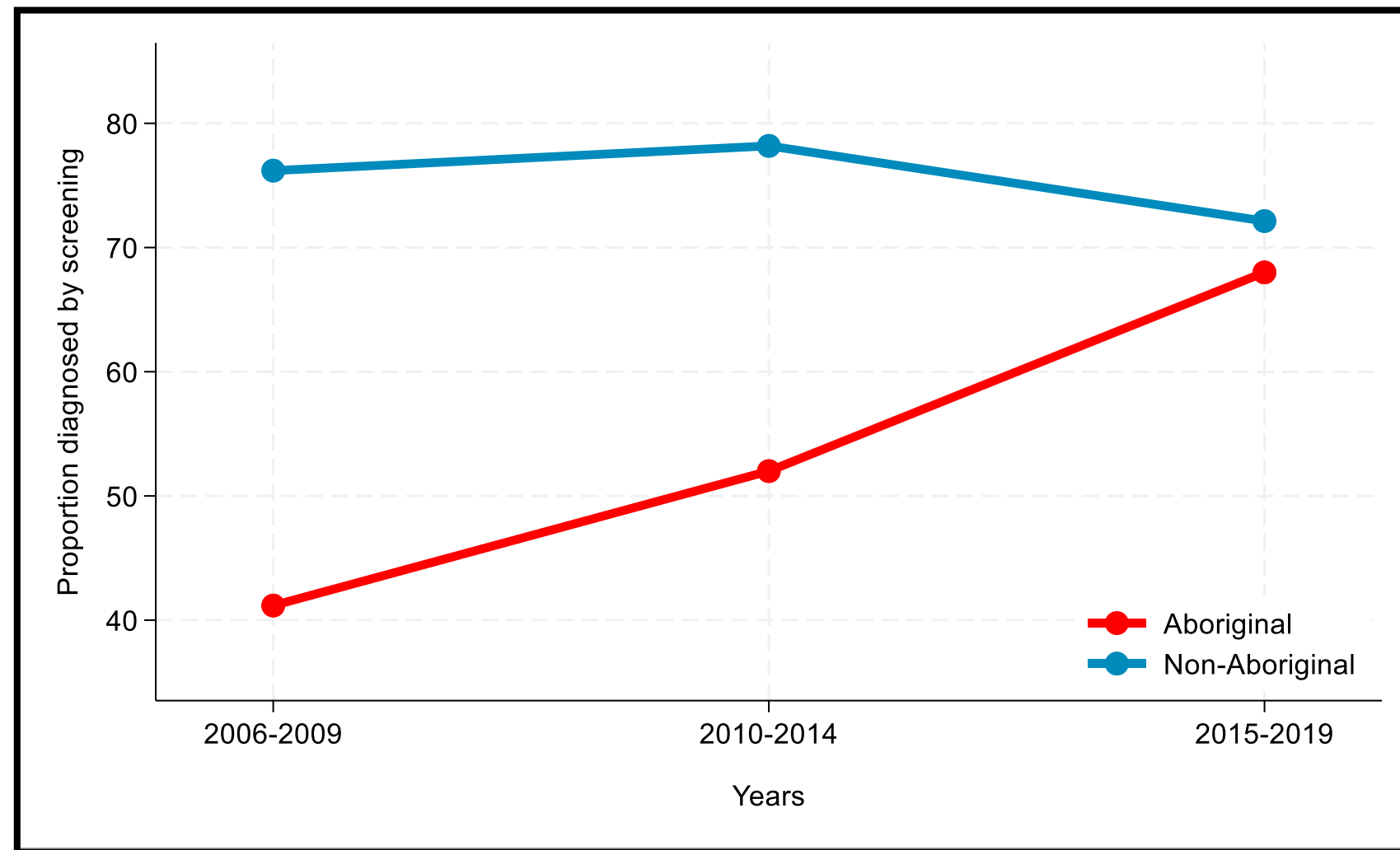

- Three eras, before, during the development of and post “liver one-stop shop”.
- Distinct improvements observed for Aboriginal people (40-67%).
- The number of people presenting with symptoms decreased over the three eras.
- Tumour size and number had decreased.

Survival over three eras

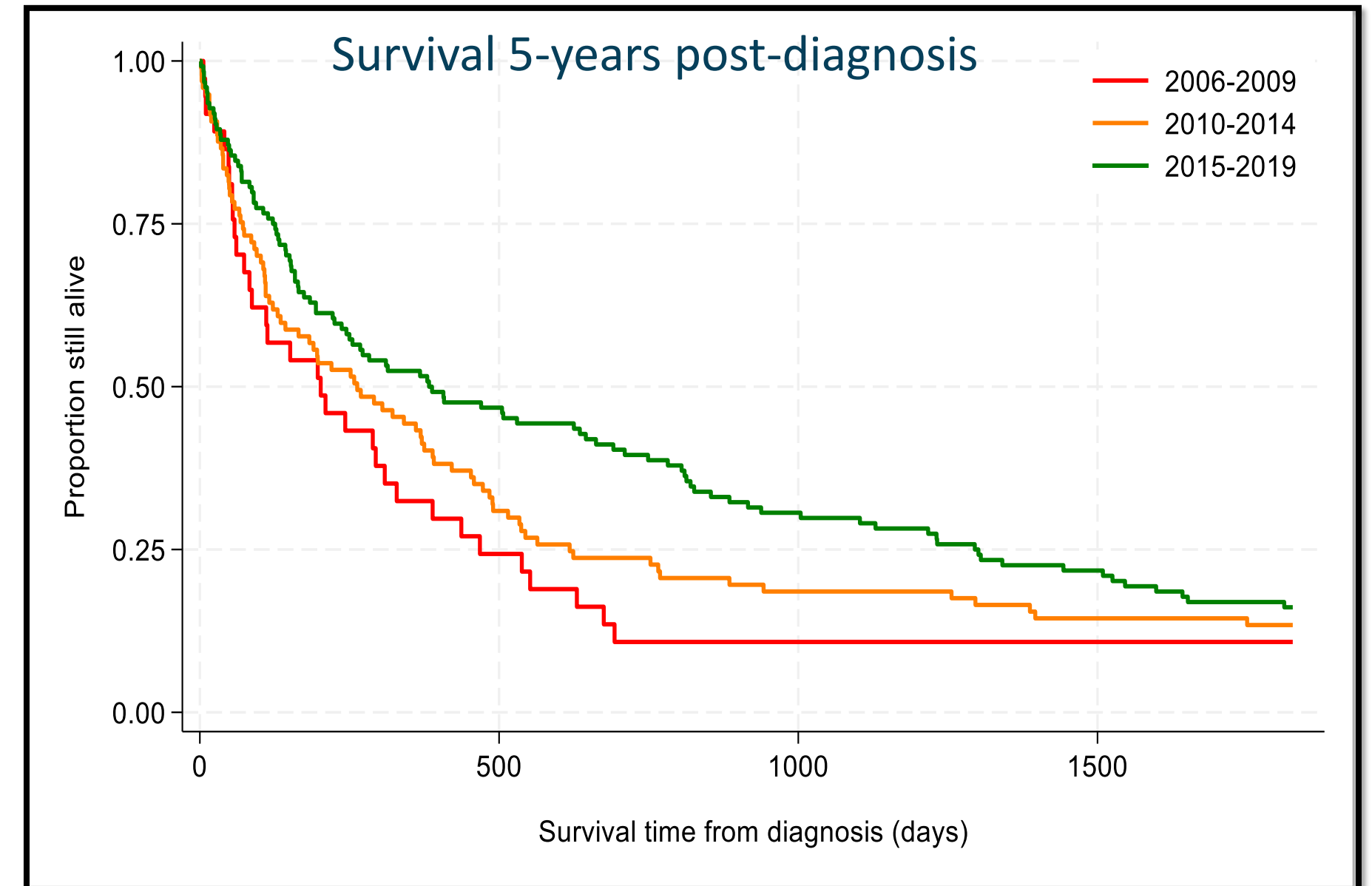
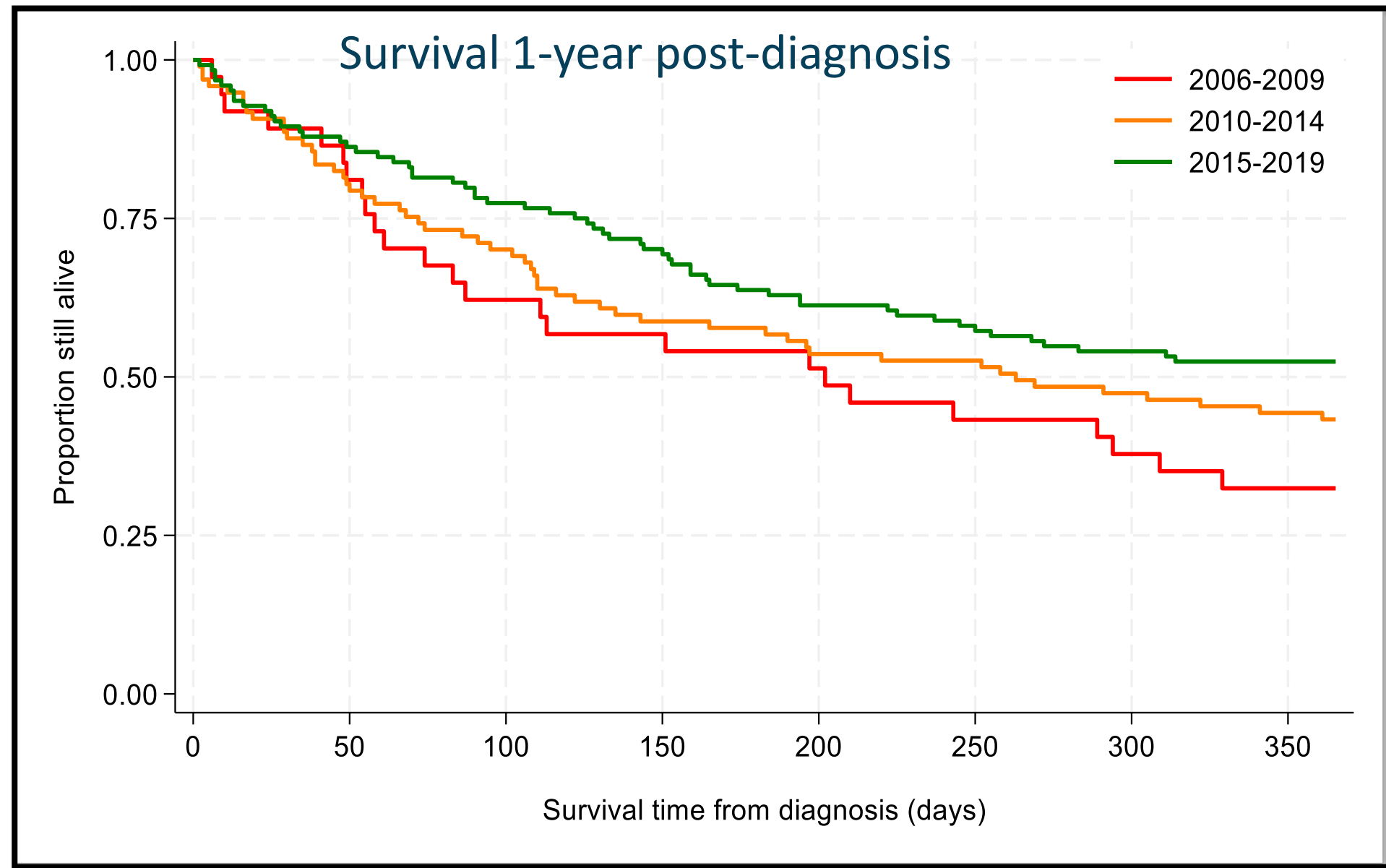

- Survival improved for all patients in the 1- and 5-years post-diagnosis.

Managed by the liver clinic - survival

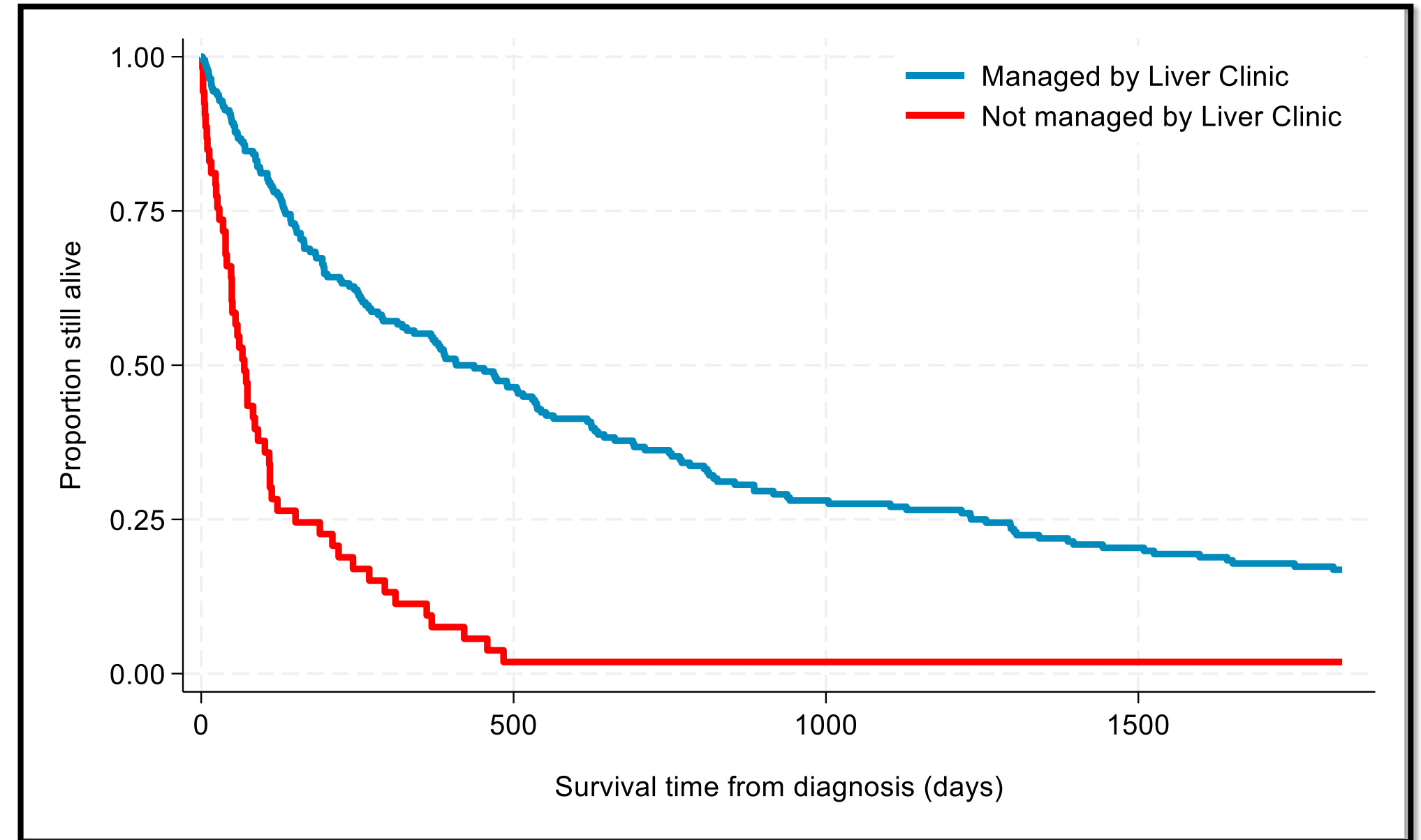
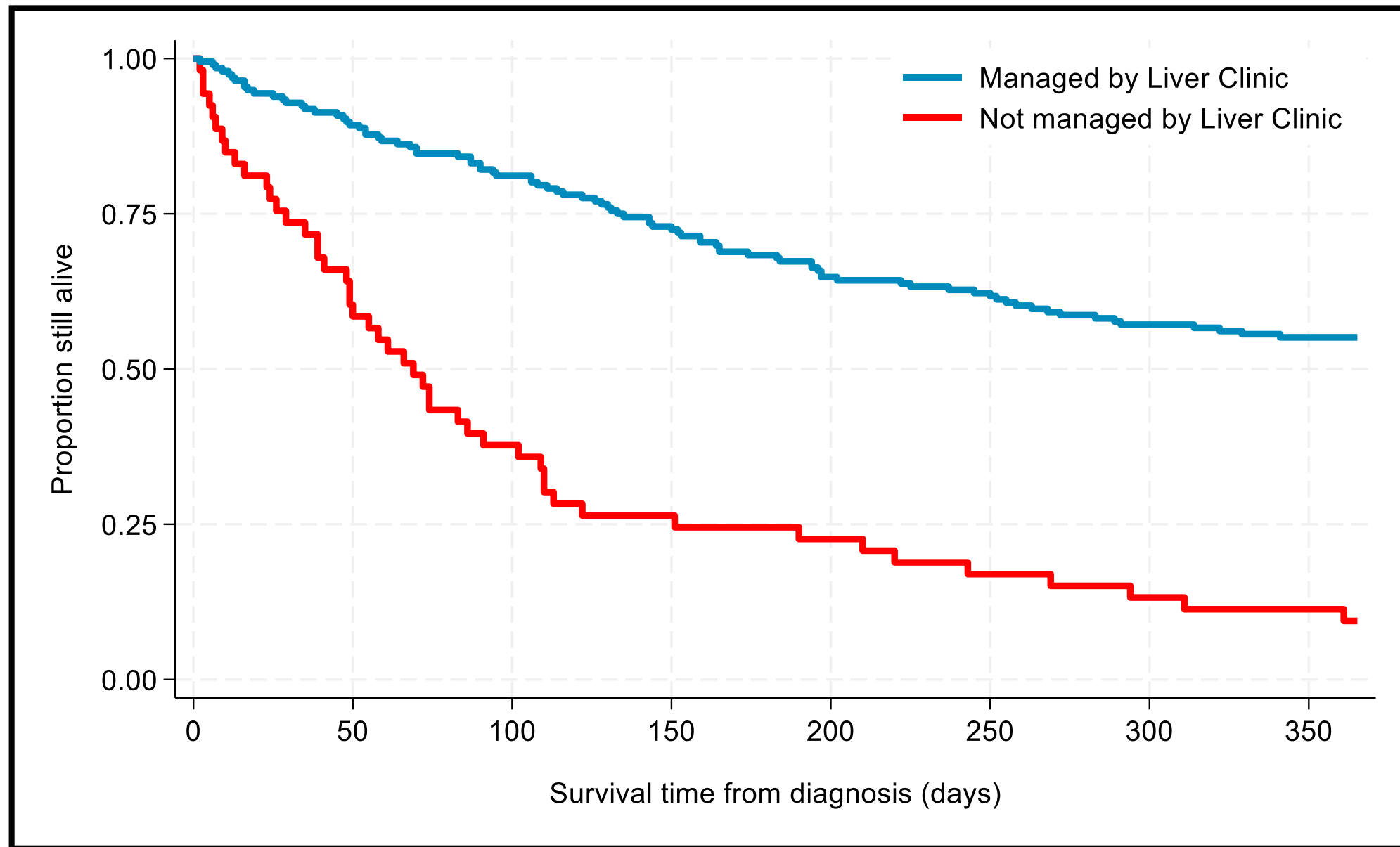

- Improved survival due to early diagnosis and treatment uptake.
- Aboriginal people were offered and received more curative treatments.

- Several people have received more than one treatment option
- Less people received palliative care only.

Improvements in survival

- Average survival time for Aboriginal people increased from 83 days in 2006-2009 to 252 days in 2015-2019.
- Average survival time for non-Aboriginal people increased from 248 days in 2006-2009 to 505 days in 2015-2019.
- While this is significant, we still need to make further improvements for Aboriginal people.

Recommendations

- Prioritise tailored models of care and relationship building – Hep B PAST.
- Recognise the crucial role of the Aboriginal and Torres Strait Islander Workforce - cultural safety, supportive, informative care, resources in language.
- Establishing a liver cancer register clinical facilitation tool would aid in planning service delivery and case management and improve outcomes. Help identify family clusters.
- Advise expansion of the “one-stop shop” liver cancer surveillance program to reach more Aboriginal and Torres Strait Islander communities.

Liver Cancer in the NT - Summary

- Liver cancer incidence is increasing in the NT
- More patients are now being diagnosed through screening and at an earlier stage.
- Cases managed through the liver clinic have significantly improved survival.
- Treatment uptake has increased; fewer people are having supportive or palliative care only.
- Aboriginal people are surviving 3x longer after diagnosis in the period 2015-2019 compared to 2006-2009.
- Non-Aboriginal people are surviving 2x longer after diagnosis in the period 2015-2019 compared to 2006-2009.

KEY ACTIONS & TAKEAWAYS

- Key Action 1: **TRUST** and **RESPECT**
- Key Action 2: Level the hierarchy, listen and learn, be flexible
- Key Action 3: Keep persisting, it's hard but worth it!!



Acknowledgements

Investigators

Jane Davies
Sarah Mariyalawuy Bukulatjpi
Christine Connors
Joshua Davis
Jess Howell
Robert Batey
Benjamin Cowie
Josh Hanson
Gail Matthews
Louise Maple-Brown
Paula Binks
Kelly Hosking
George Garambaka Gurruwiwi
Roslyn Dhurrkay
Belinda Greenwood-Smith
Nicole Allard
Karen Fuller
Jessica Michaels
Lou Sanderson
Phillip Merrdi Wilson
Teresa De Santis
Emily Vintour-Cesar
Kelly-Anne Stuart-Carter
Amanda McAtamney
John Boffa
Jaclyn Tate-Baker
Sean Taylor
Steven Tong
Anna Ralph
Vicki Krause

Partners and Contributors

Adrian Miller
Aimon Riyana
Amanda Dhagapan
Anna Deng
Anna Holwell
Anngie Everitt
Ashleigh Qama
Barbara De Graaff
Brianna Summers
Bronwyn Rossingh
Caitlin Garbin
Carrie Fowlie
Catherine Blacker
Catherine Gargan
Catherine Stoddart
Charles Pain
Cheryl Ross
Dale Thompson
David McGuinness
David Reeve
Dee Hampton
Eddie Mullholland
Edward Strivens
Emma Childs
Genevieve Dally
Hannah Reedy
Hayden Jose
Heather D'Antoine
Hillary Bloomfield
Hoa Nguyen
Hugh Heggie
Isabelle Purcell
Jayne Porter
Jessica Michaels
Jyoti Jadeja
Katherin McNamara
Katie McGuire
Keith Forrest
Kelly Banz
Kerrie Jordan
Khim Tan
Kirsty Campbell
Kumalie Riley
Le Tuan Anh Nguyen
Leanne O'Connor
Letisha Parker
Levinia Crooks
Libby Coombes
Linda Bunn
Lorraine Johns
Nicole Romero
Patricia Nundhirribala
Peter Coombs
Peter Nihill

Phoebe Schroder
Prashanti Manchikanti
Raymond Anderson
Rebecca Bond
Rebecca Katiforis
Rob Forbes
Robyn Liddle
Roisin Steward
Rosalind Webby
Roslyn Frith
Richard Sullivan
Sami Stewart
Lucy Perriseel
Manoji Gunthilake
Marco Briceno
Maria Scarlett
Marita Hefler
Matthew Maddison
Mean Hughes
Megan Varlow
Melissa Carroll
Michael Binks
Mikaela Mosby
Miriam Heath
Natasha Pavlin
Nathan Rosas
Sandra Nelson

Sean Heffernan
Sharna Radlof
Shiraline Wurrawilya
Sinon Cooney
Sonja Hill
Stephen Locarnini
Steve Rossingh
Steven Skov
Su Govinasamy
Sudharsan Venkatesan
Tammy-Allyn Fernandes
Tanya Plavins
Teresa Ngurruwuthun
Thomas Tu
Tiana Alley
Timothy Nabegeyo
Vanessa Towell
Wendy Page

Partner Organisations

Menzies School of Health Research
Northern Territory Government, NT Health
ASHM
Katherine West Health Board Aboriginal Corporation
Miwatj Health Aboriginal Corporation
NT AIDS and Hepatitis Council (NTAHC)
Mala'la Health Service Aboriginal Corporation
Marthakal Homelands Health Service
Central Australian Aboriginal Congress
Danila Dilba Health Services
Sunrise Health Service Aboriginal Corporation
Wurli-Wurlinjang Health Service
Cairns and Hinterland Hospital and Health Service
Hepatitis Australia
NACCHO
Cancer Council Australia
Hepatitis B Voices Australia

Associate Partner Organisations

WHO Collaborating Centre for Viral Hepatitis, Doherty Institute
Victorian Infectious Diseases Reference Laboratory

Funders

Australian Government Department of Health and Aged Care
Australian Government National Health and Medical Research Council