

HIV notifications

Declines in Australian born MSM

Dr Christine Selvey
Medical Epidemiologist
Communicable Diseases Branch
Health Protection NSW
26 September 2018



Test

No. of HIV serology tests performed in 15 NSW labs, Jan '13 - June '18

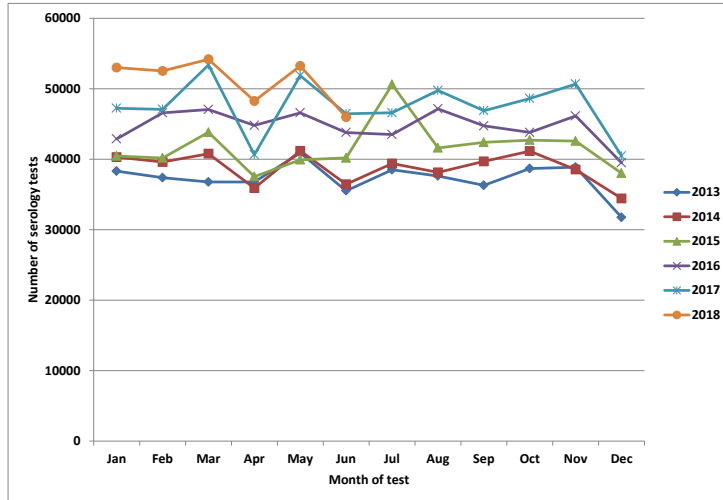

DBS DRIED BLOOD SPOT SAMPLE COLLECTION INSTRUCTIONS

- Check kit contents**
 Includes: 100µl lancet, 100µl alcohol swab, 100µl band-aid, 100µl test card, 100µl reply paid envelope.
- Write validation code on test card**
 this number was sent to your phone or email
- Wash hands**
- Wipe finger with alcohol swab**
- Prick finger with lancet**
 twist off cap. Push hard against finger and push until it "clicks".
- Wipe away first drop of blood**
- Squeeze blood onto card**
 Large drop of blood into each circle.
- Wipe finger and apply band-aid**
- Allow test card to dry**
 4+ HOURS. When dry, fold the flap of the test card over the blood spots.
- Pack test kit into foil envelope and reply paid envelope**
- Post test kit**
 Free postage - no stamp required.

Need Help?
 Watch the video at www.health.nsw.gov.au
 Or call Sexual Health Infolink on 1800 451 624

NSW Health



But

Proportion of new diagnoses Jan '13-June '18 in MSM by testing history

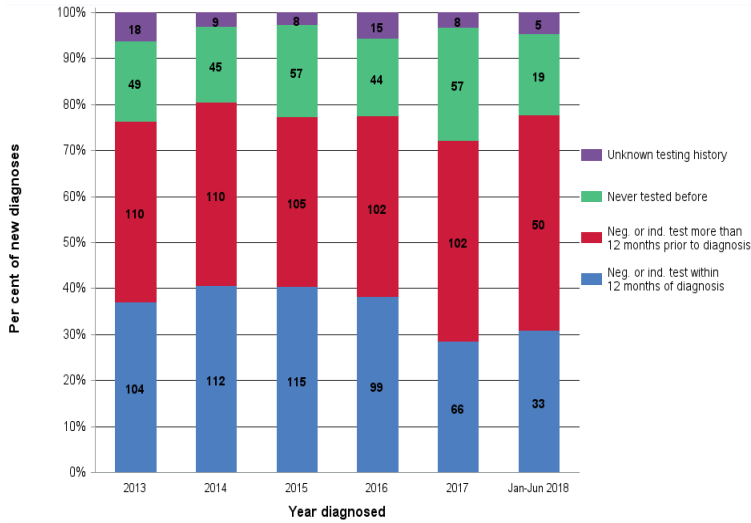

Treat

Time to ART for NSW residents newly diagnosed in 2013-2017

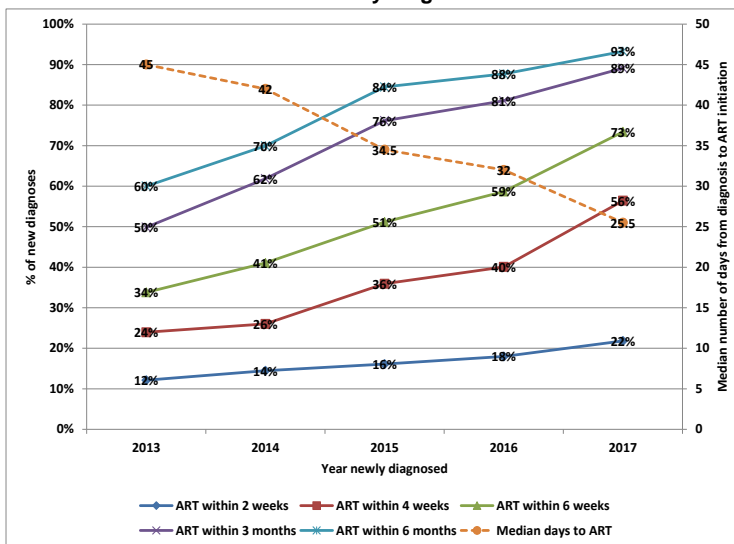

Prevent

Enrolment in EPIC-NSW, by study week, from 1 March '16 - 30 April '18

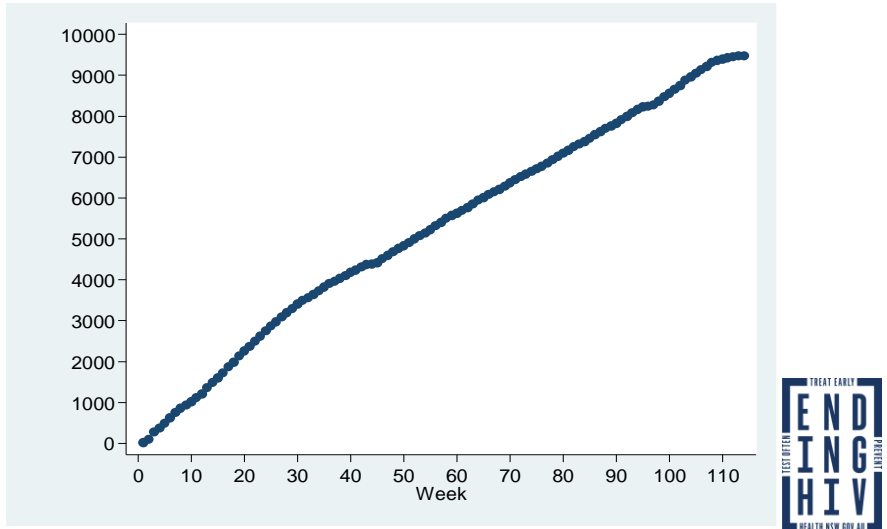

HIV notifications

No. of NSW residents newly diagnosed HIV infection in Jan '13 - June '18

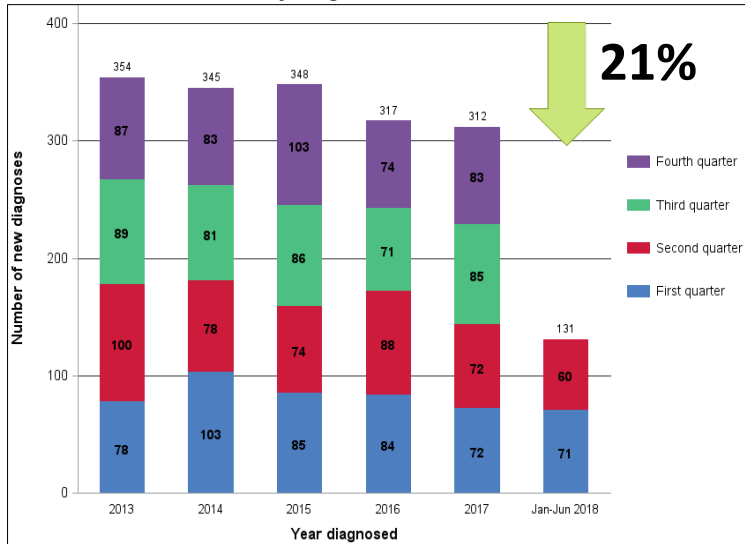

NSW HIV diagnoses with evidence infected within 12 months of diagnosis, Jan 2013 – Jun 2018

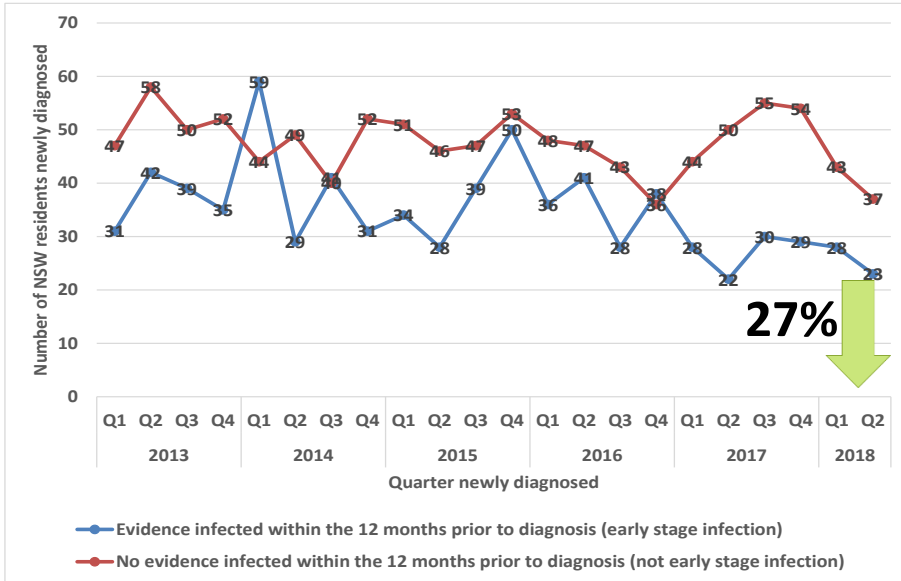

HIV notifications

New diagnoses Jan '13 - June '18 in Australian-born MSM by evidence infected within 12 months of diagnosis

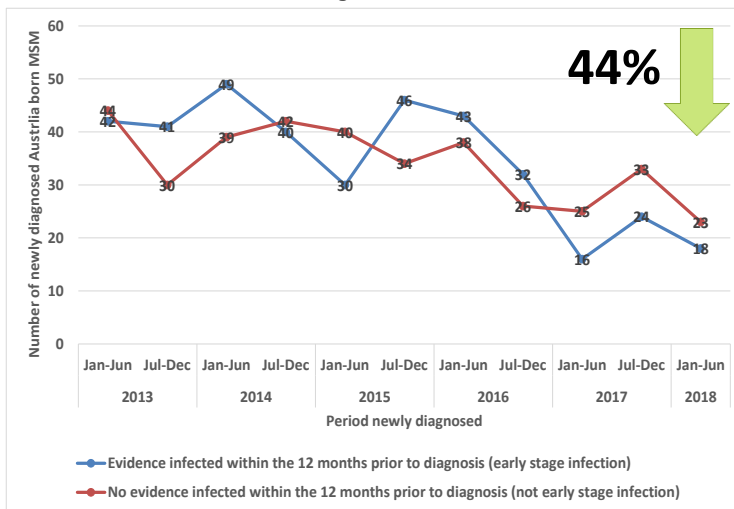

HIV notifications

New diagnoses Jan '13 - June '18 in overseas-born MSM by evidence infected within 12 months of diagnosis

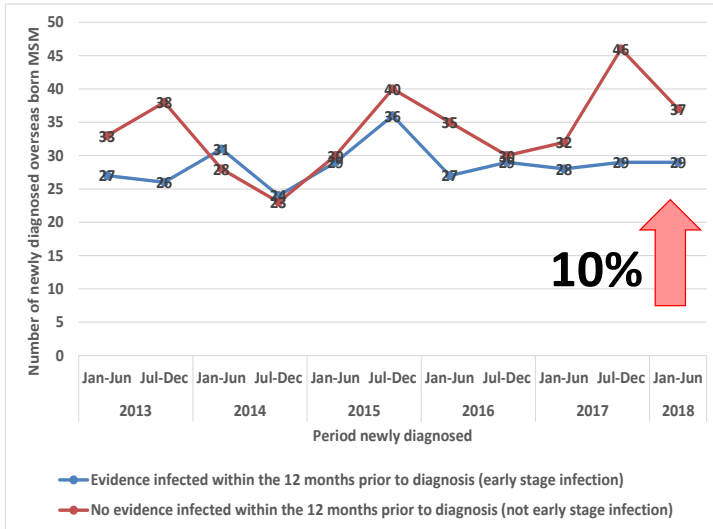

Conclusions

- Drop in new infections in Australian-born MSM, but not other population groups
- Need to better target overseas-born MSM and heterosexual people at risk of HIV
- Need to sustain the fall in HIV infections in Australian-born MSM



Acknowledgements

- HIV surveillance team
- HIV reference laboratories
- Diagnosing and treating clinicians
- EPIC-NSW participating sites, Kirby Institute
- Centre of Population Health colleagues

