



Results from EPIC-NSW, a large PrEP access study

Rebecca Guy on behalf of the EPIC-NSW team

ASHM, Sep 2018



EPIC-NSW: Expanded PrEP Implementation in Communities

- Implementation study of TDF/FTC PrEP
- Targeted at those at high-risk, using local guidelines
 - Condomless sex with casual partners
 - Condomless sex with regular partner, detectable viral load
 - Rectal STI or syphilis
 - Methamphetamine use
- Commenced March 2016, initial target of 3700
 - expanded in October 2016 so that all eligible gay and bisexual men could receive PrEP as quickly as feasible
- 3-monthly follow-up with HIV and STI testing

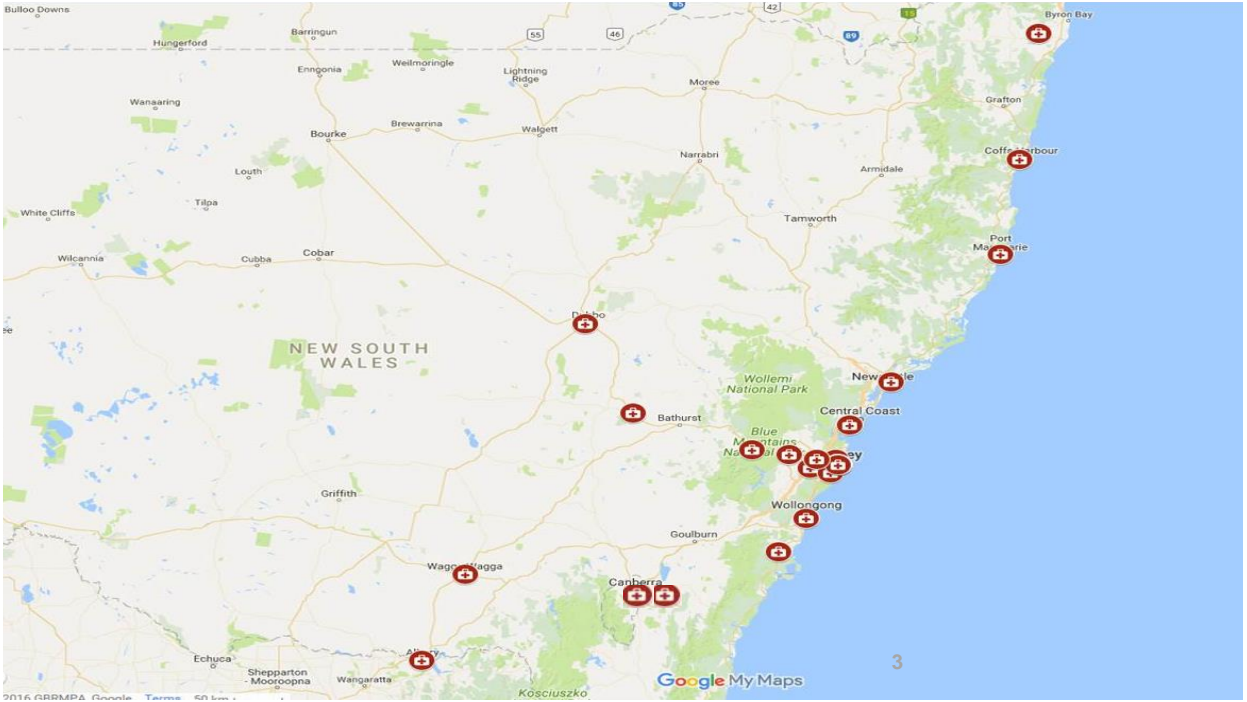

EPIC-NSW weekly enrolments

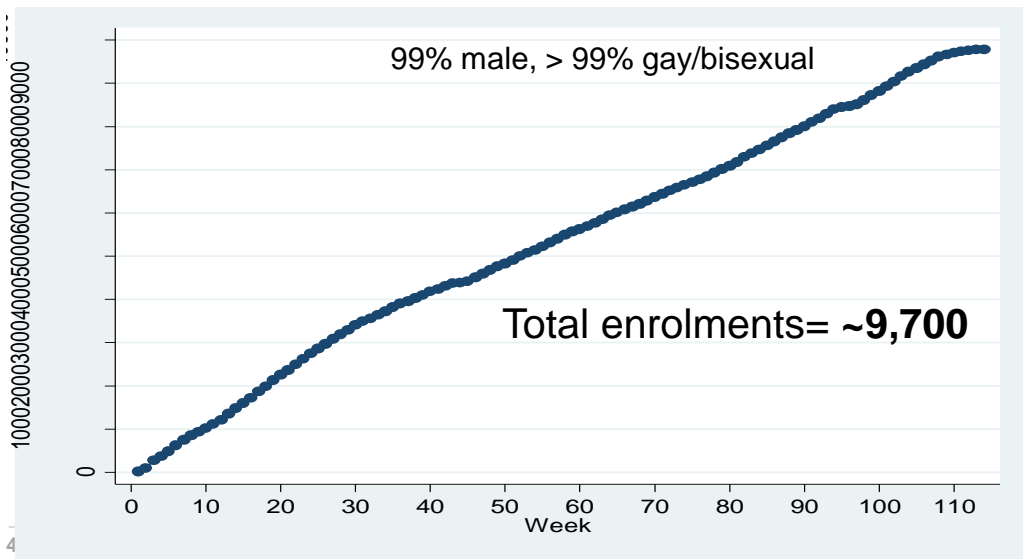

Primary outcome 1: within cohort

- **3700 participants**
- **Expected ~66 new infections without PrEP**
- **2 confirmed new HIV infections**
 - 1 was dispensed but never commenced PrEP
 - 1 took no PrEP for months prior to infection
- **Incidence rate 0.05/100 person-years (95%CI 0.01-0.20)**

5

Primary outcome 2: state wide changes

- **Population-wide (effectiveness) outcome:**
 - A before-after comparison
 - Change in HIV diagnoses in MSM in NSW surveillance data between
 - the twelve-months before recruitment commenced
 - the twelve-months after recruitment of 3700



7621 recruited by
31 Oct 2017

6

Results: HIV infections in MSM in NSW before and after PrEP, by recency of HIV infection

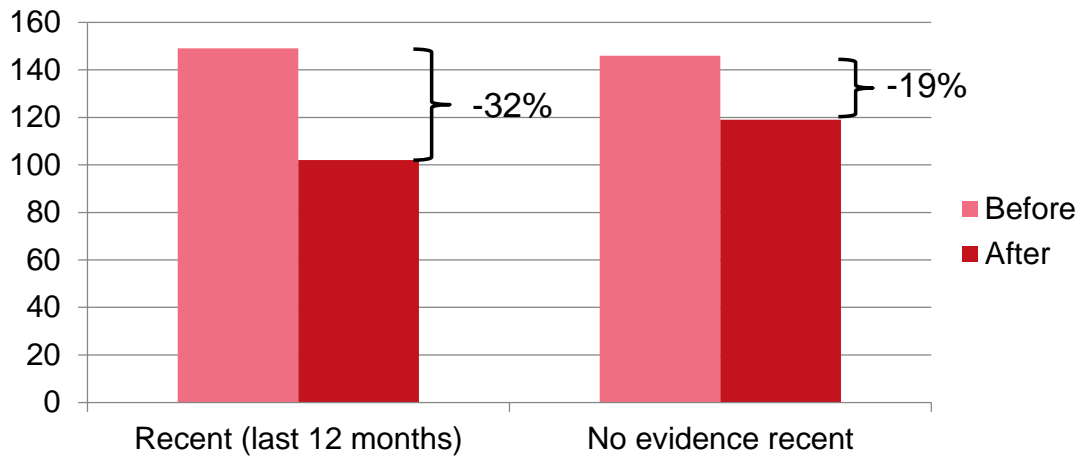

7

Results: recent HIV infections in MSM in NSW, before and after PrEP, by age in years

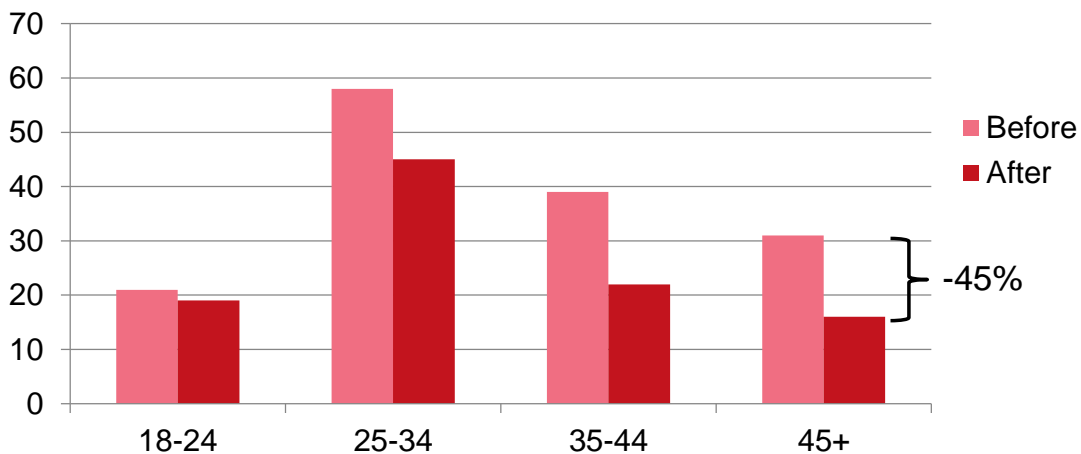

8

Recent HIV infections in MSM in NSW, before and after PrEP, by area of residence

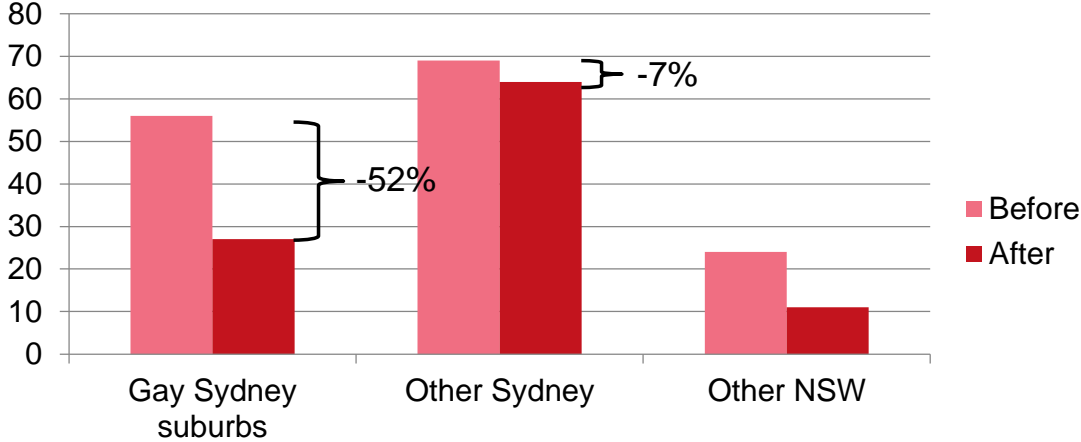

9

Results: recent HIV infections in MSM in NSW, before and after PrEP, by region of birth

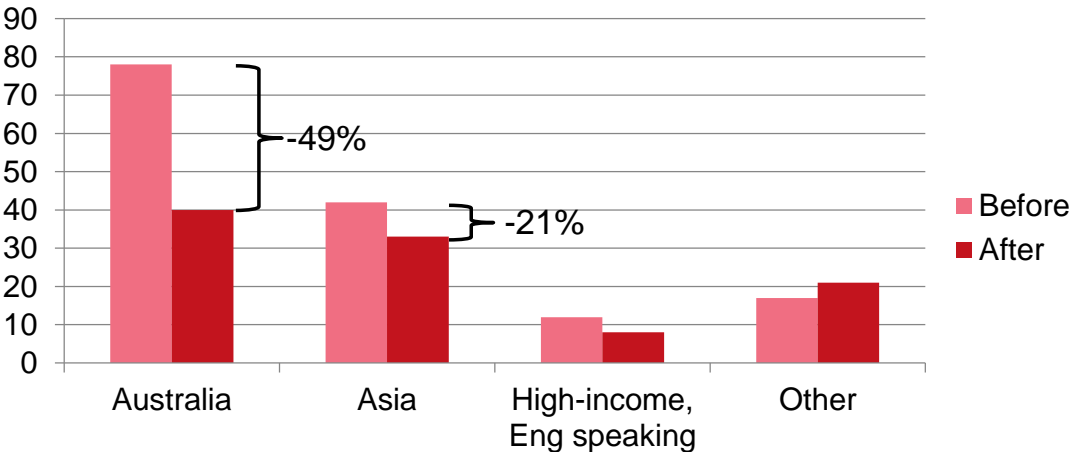

10

Results: recent HIV infections in MSM in NSW, by quarter, by country of birth, 2013-2018

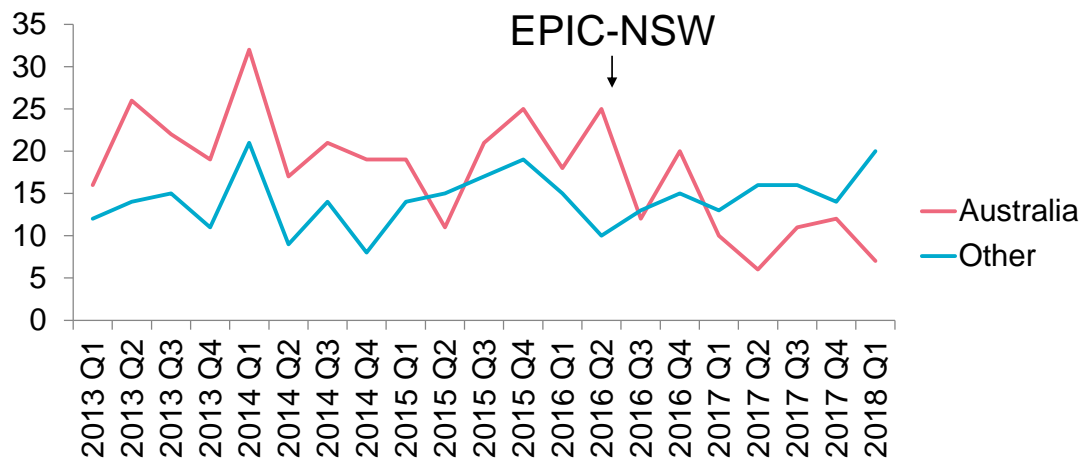

11

NSW surveillance data report q1 2018

Chlamydia positivity (2+ tests prior to PrEP, no prior PrEP)

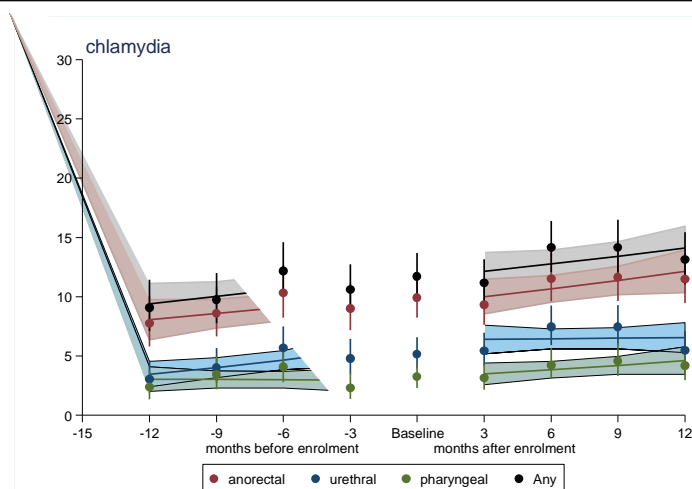

Gonorrhoea positivity (2+ tests prior to PrEP, no prior PrEP)

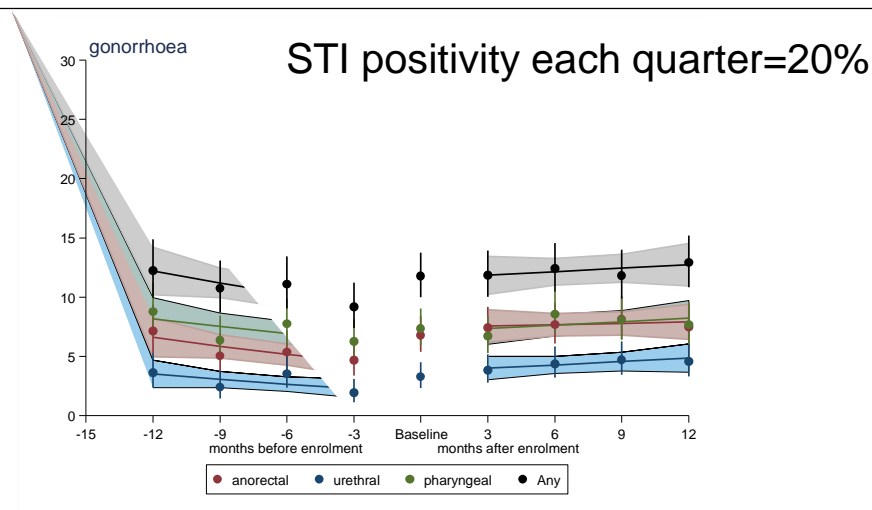

Conclusions: reductions in HIV diagnoses

- **Targeted PrEP roll-out at scale led to a substantial decline in new HIV infections at the state-wide level**
 - Dropped by 32% in the year following complete recruitment
 - An historically unprecedented reduction in recent infections
- **Least reduction in recent infections in**
 - Young gay and bisexual men
 - Gay and bisexual men living outside the Sydney “gay” suburbs
 - Non-English speaking overseas-born gay and bisexual men
 - Campaigns by ACON

Challenges for the future

- Guided by mathematical modelling, we need to reach 90% coverage of PrEP in higher risk HIV negative men
- Identify patients who would benefit from PrEP
 - Condomless sex with casual partners
 - Diagnosed with an STI
 - Methamphetamine use
 - Condomless sex with regular partner, detectable viral load
- Ensure full STI screening is conducted quarterly

15

The EPIC-NSW Research team

Kirby Institute	NSW Ministry of Health	Site investigators	Site investigators
David Cooper	Jo Holden	Anna McNulty	David Smith
Andrew Grulich	Christine Selvey	Robert Finlayson	Nathan Ryder
Rebecca Guy	Heather-Marie Schmidt	Mark Bloch	Catriona Ooi
Jeff Jin	Dale Halliday	David Baker	Emanuel Vlahakis
Janaki Amin	Kerry Chant	Christopher Carmody	Rohan Bopage
Iryna Zablotska	Bill Whittaker	Andrew Carr	Sarah Martin
Barbara Yeung	Barbara Telfa	Katherine Brown	Tuck Meng Soo
Ges Levitt	Community Organisations	Kym Collins	Don Smith
Erin Ogilvie	Nic Parkhill	Rosalind Foster	Nick Doong
Shawn Clackett	Karen Price	Debbie Allen	David Townson
Stefanie Vaccher	Matt Vaughan	Eva Jackson	Daniel Chanisheff
Mo Hammoud	Scott McGill	David Lewis	Bradley Forssman
Lucy Watchirs-Smith	Craig Cooper	Josephine Lusk	
Denton Callander		Catherine O'Connor	
Tobias Vickers		Phillip Read	
Nila Dharan			
Daminda Weerasinghe			

The EPIC-NSW study team thanks the over 9,730 participants. EPIC-NSW is funded by the NSW Ministry of Health. We thank Gilead for providing a donation of Truvada for use in EPIC-NSW. Study drug is also purchased from Mylan pharmaceuticals.

The EPIC-NSW Site Coordinators



EPIC-NSW Site	Site Coordinator
Albury Sexual Health Clinic	Alison Kincaid
Wagga Wagga Sexual Health Clinic	Sally-Anne Brennan
Canberra Sexual Health Centre	Shannon Woodward
Clinic 16	Brett Hadlow
Coffs Harbour Sexual Health Clinic	Nives Houlihan
Crown St Medical Centre	Airisse Cortez
Dr Doong's Surgery	Shane Hewitt
East Sydney Doctors	Melissa Benson
Fountain Street General Practice	Anne Maree O'Brien
Green Square Health	Francesca Figg
Holden Street Clinic	Michael Williamson
Holdsworth House Medical Practice, Sydney	Annabelle Caspersz
Illawarra Sexual Health Clinic	Jodie-Lee Little
Interchange General Practice	Philip Habel
Kirketon Road Centre	Michelle Styles
Lismore Sexual Health Centre	Andrew Buggie
Liverpool Sexual Health Clinic	Rachel Moss
Nepean Hospital & Blue Mountains Sexual Health Clinics	Adriana Trujillo
Newcastle Community Health Centre	Lucy Williamson
Macleay Street Medical Practice	David Townson (PI)
Orange Sexual Health Clinic	Roisin Dyer
Dubbo Sexual Health Clinic	Margaret Crowley
Royal Prince Alfred Sexual Health	Brett Sinclair
Short Street Clinic	Damien Brown
St Leonards Medical Centre	Ben Andersen (PI)
St Vincent's Hospital	John McAllister
Sydney Sexual Health Centre	Ruthy McIver
Taylor Square Private Clinic	Phuoc Loc Le
The Albion Centre	Raghib Ahmad
Western Sydney Sexual Health Centre	Melissa Power
Holdsworth House Medical Centre, Byron Bay	Hugh MacLeod (PI)